2b. Saltarello 1

Pietro Paolo Borrono

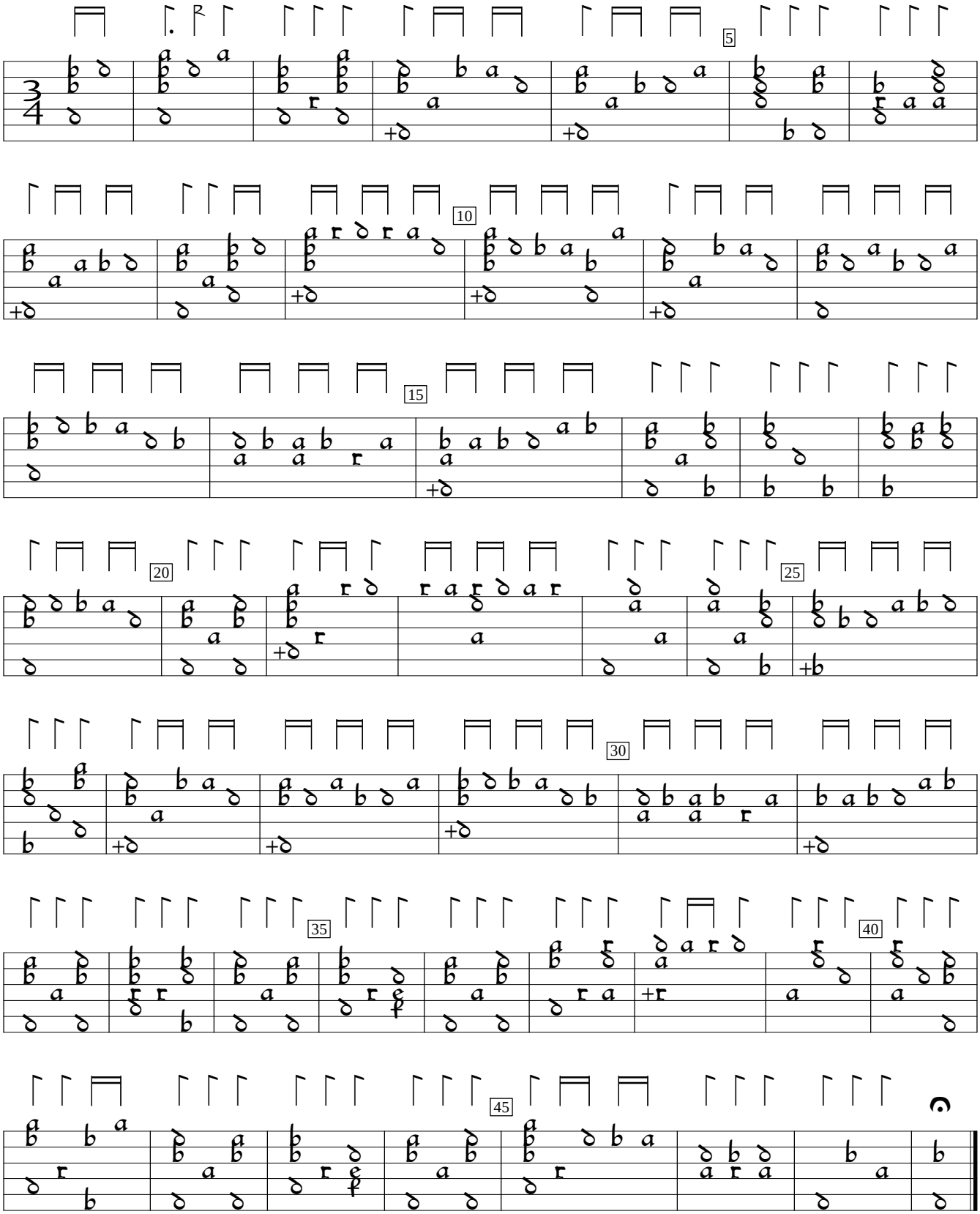

For Saltarellos 2 and 3, you can use Saltarellos 2 and 3 of Pavana Barroncina.

Rudolf Wyssenbach Tabulaturbuch uff die Lutten (1550), f.11v. Encoded and edited by Sarge Gerbode.