3. Donna leggiadra e bella

(Philippe Verdelot)

Adrian Willaert

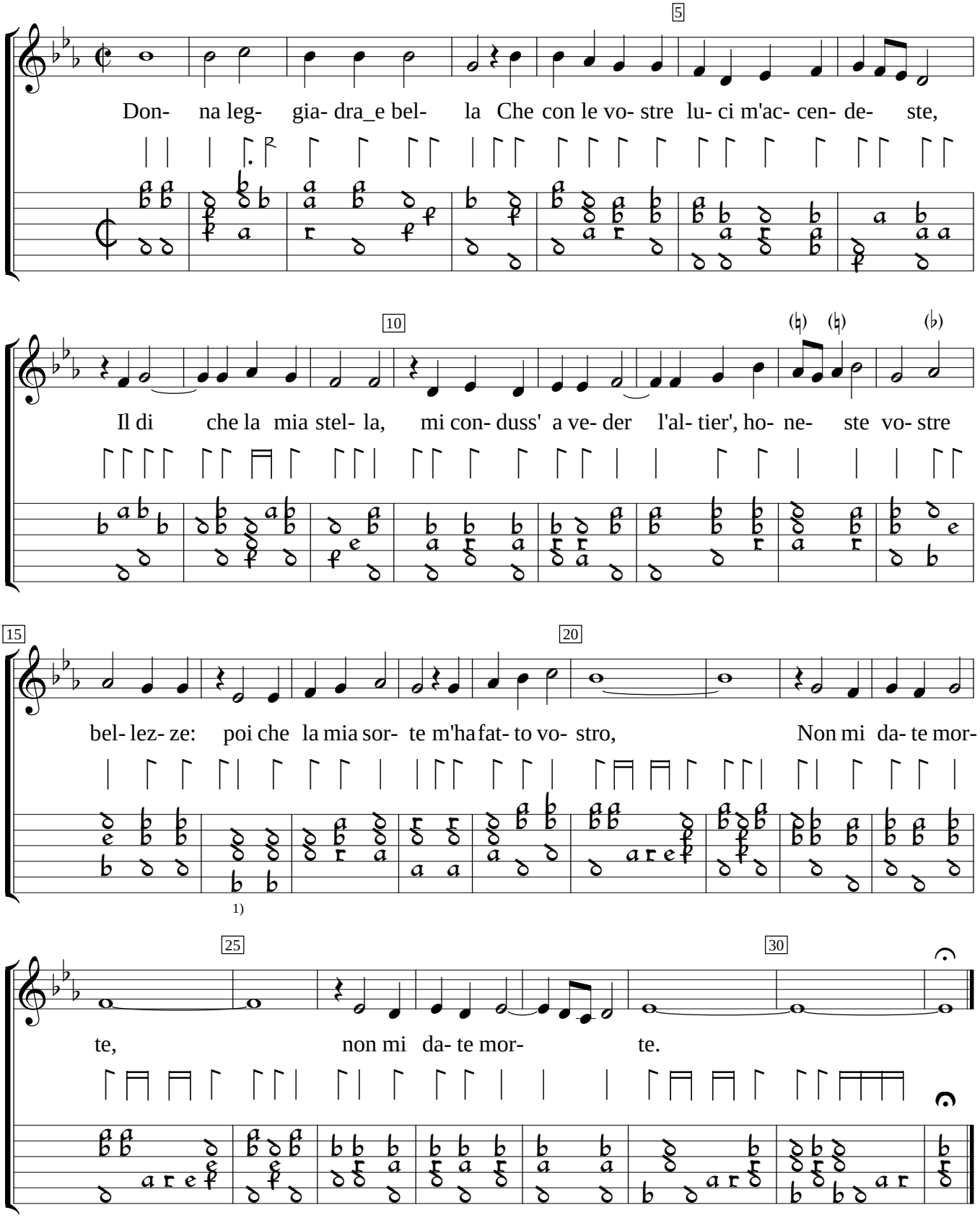

1) 2 rhythm flags missing in orig.

Adrian Willaert Intavolatura deli Madrigali di Verdelotto (1536), f. 4v. Encoded and edited by Sarge Gerbode.