6. Gott ist mein licht

(Jacques Clément)

Matthäus Waissel

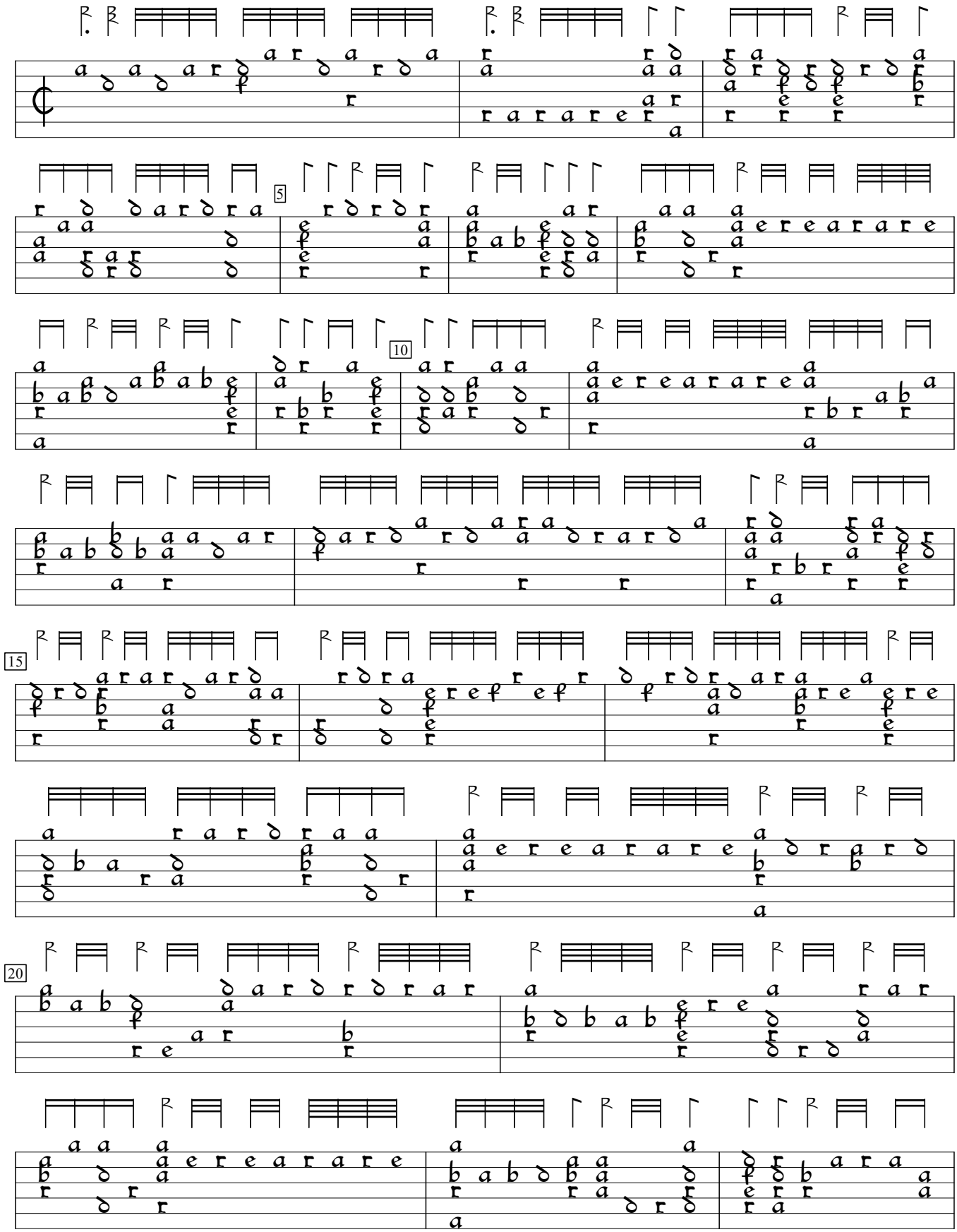

Tabulatura Continens Insignes (1573), f.b2v. Encoded and edited by Sarge Gerbode.

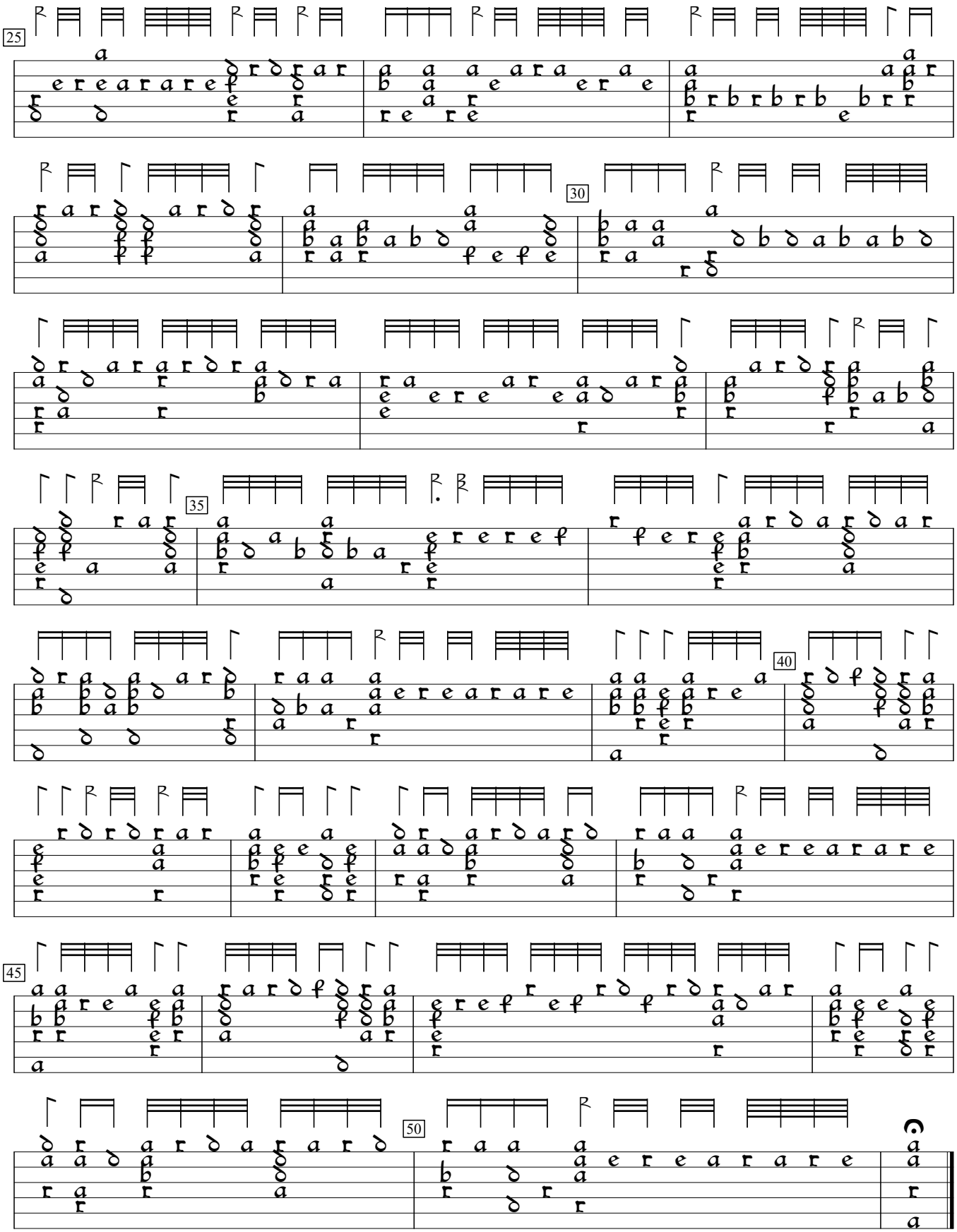
25
30
35
40
45
50