105. Galliard 13

Matthäus Waissel

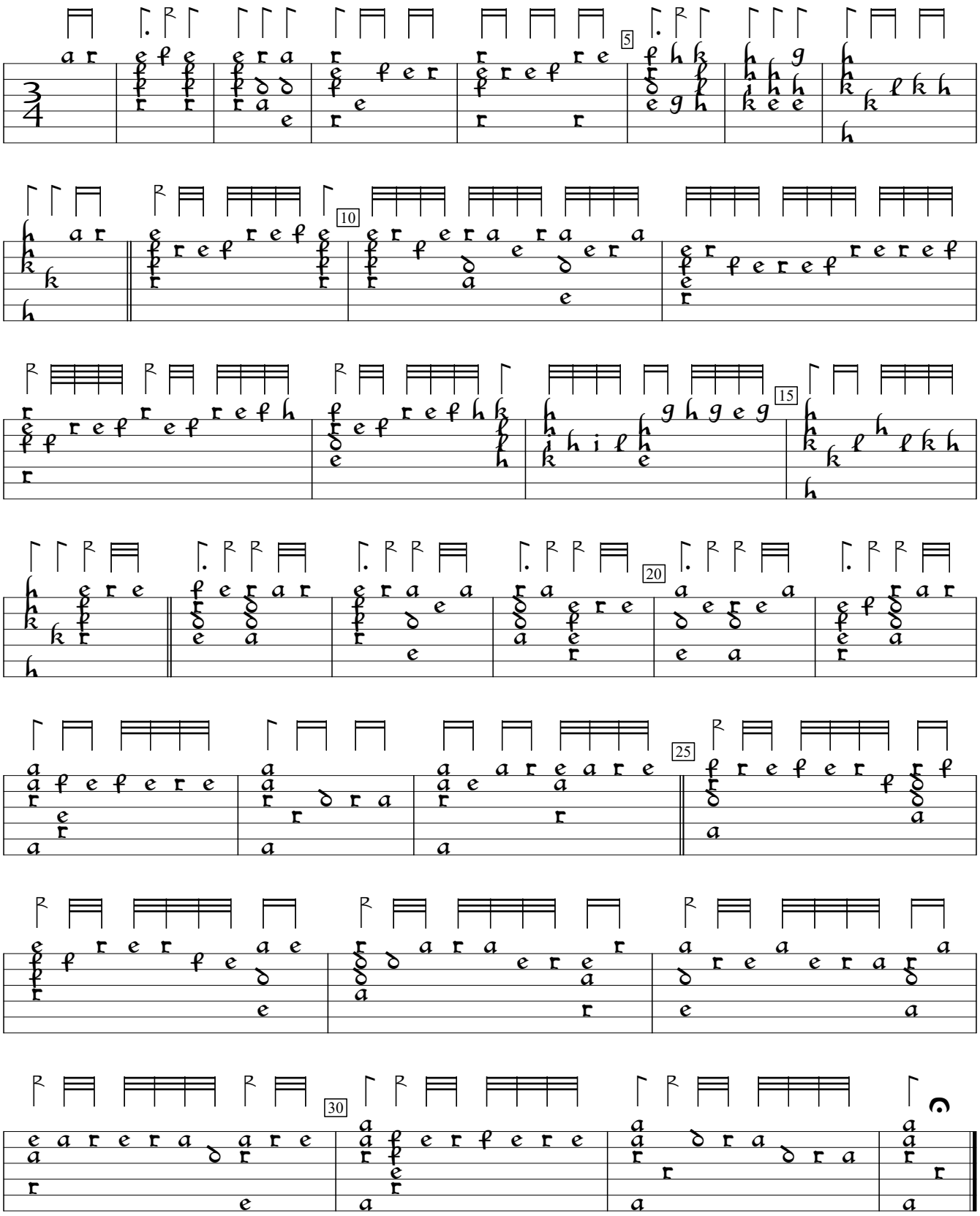

Tabulatura Allerley kunstlicher Preambulen (1592), f. k2va. Encoded and edited by Sarge Gerbode.