# 97. Galliard 5

Matthäus Waissel

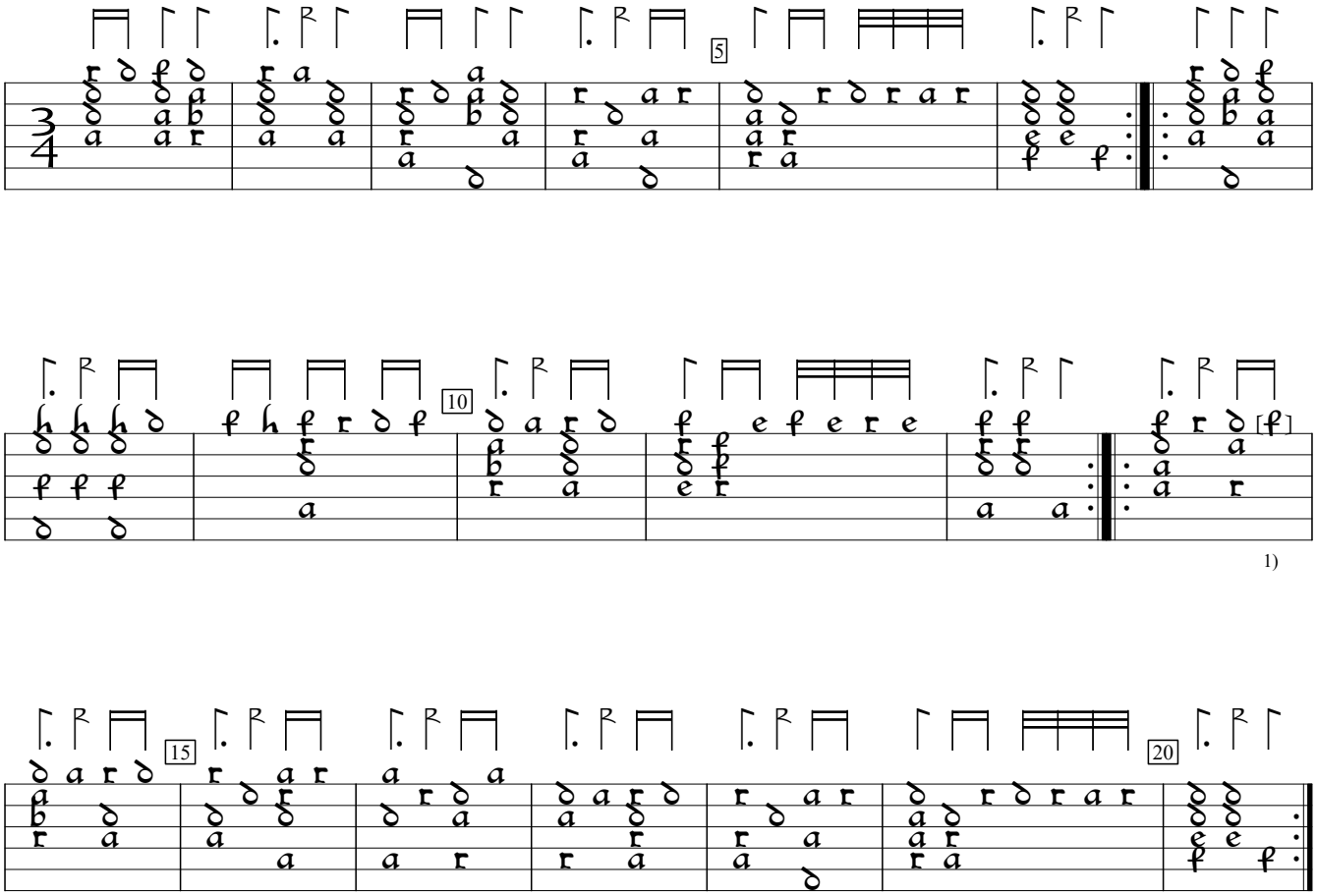


1) c in orig.

Tabulatura Allerley kunstlicher Preambulen (1592), f. i4va. Encoded and edited by Sarge Gerbode.