95. Galliard 3

Matthäus Waissel

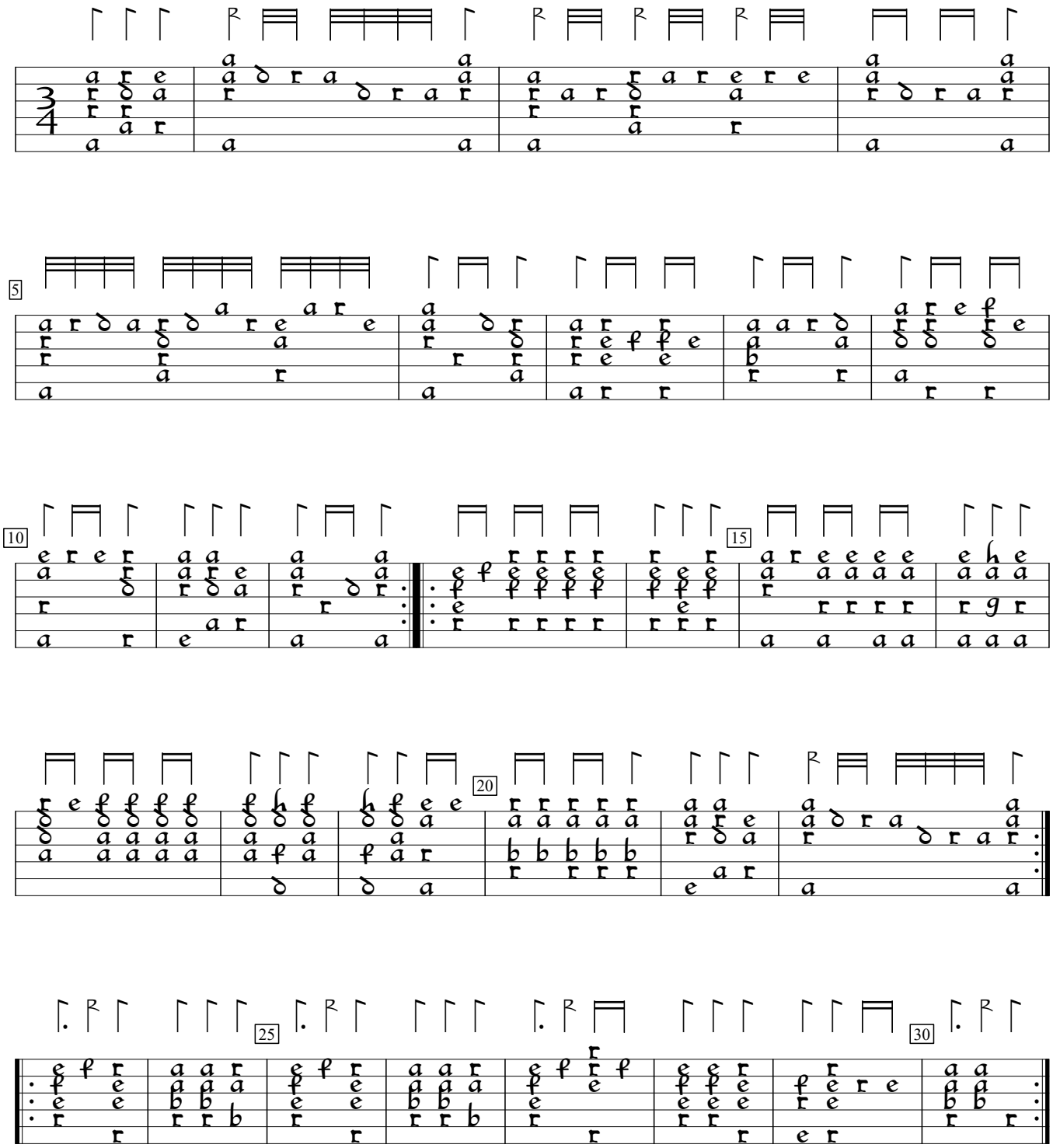

Tabulatura Allerley kunstlicher Preambulen (1592), f. i4a. Encoded and edited by Sarge Gerbode.