16. Polish dance 12

Matthäus Waissel

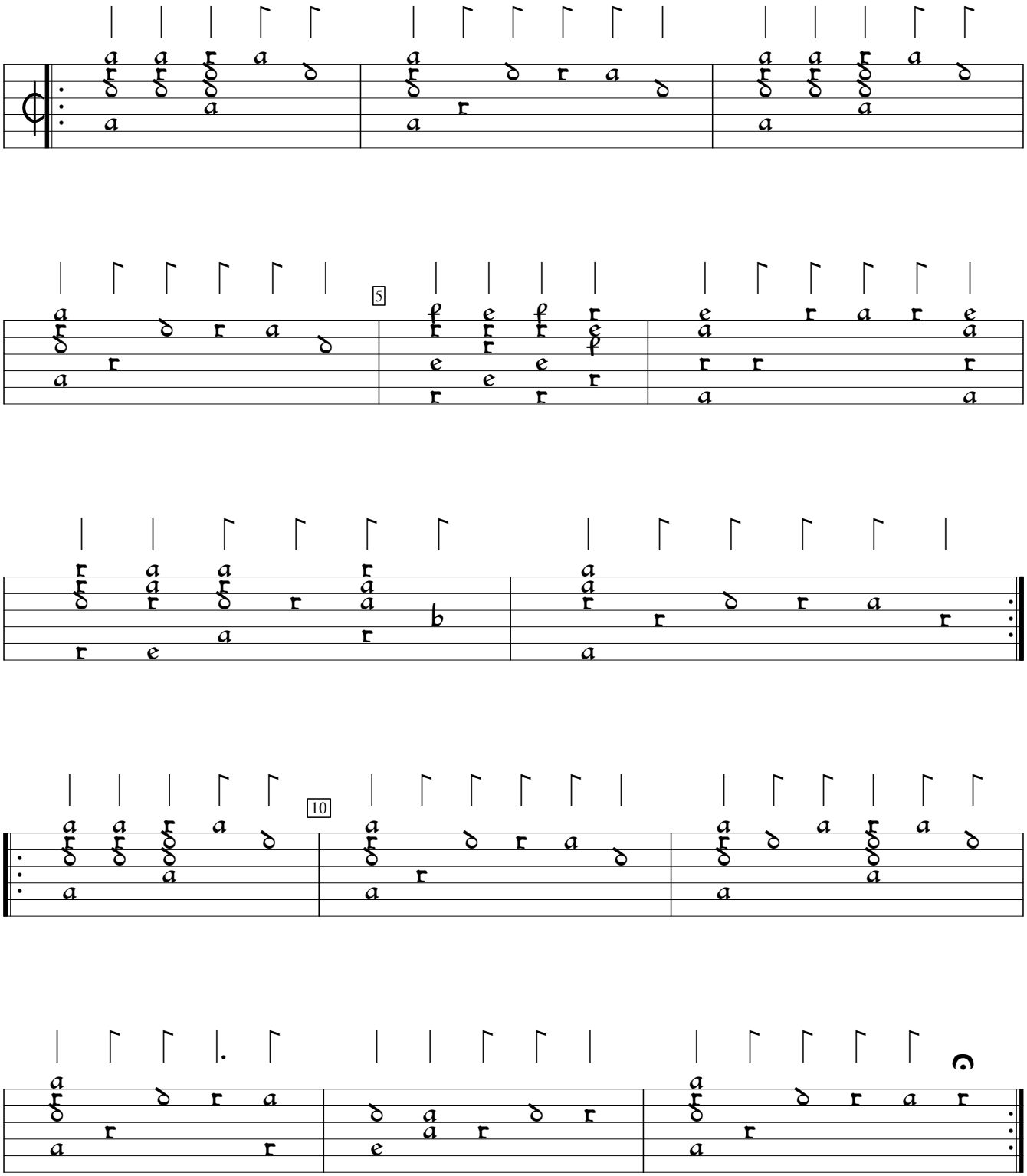

Lautenbuch (1592), f.d3d. Encoded and edited by Sarge Gerbode.