12. Polish dance 8

Matthäus Waissel

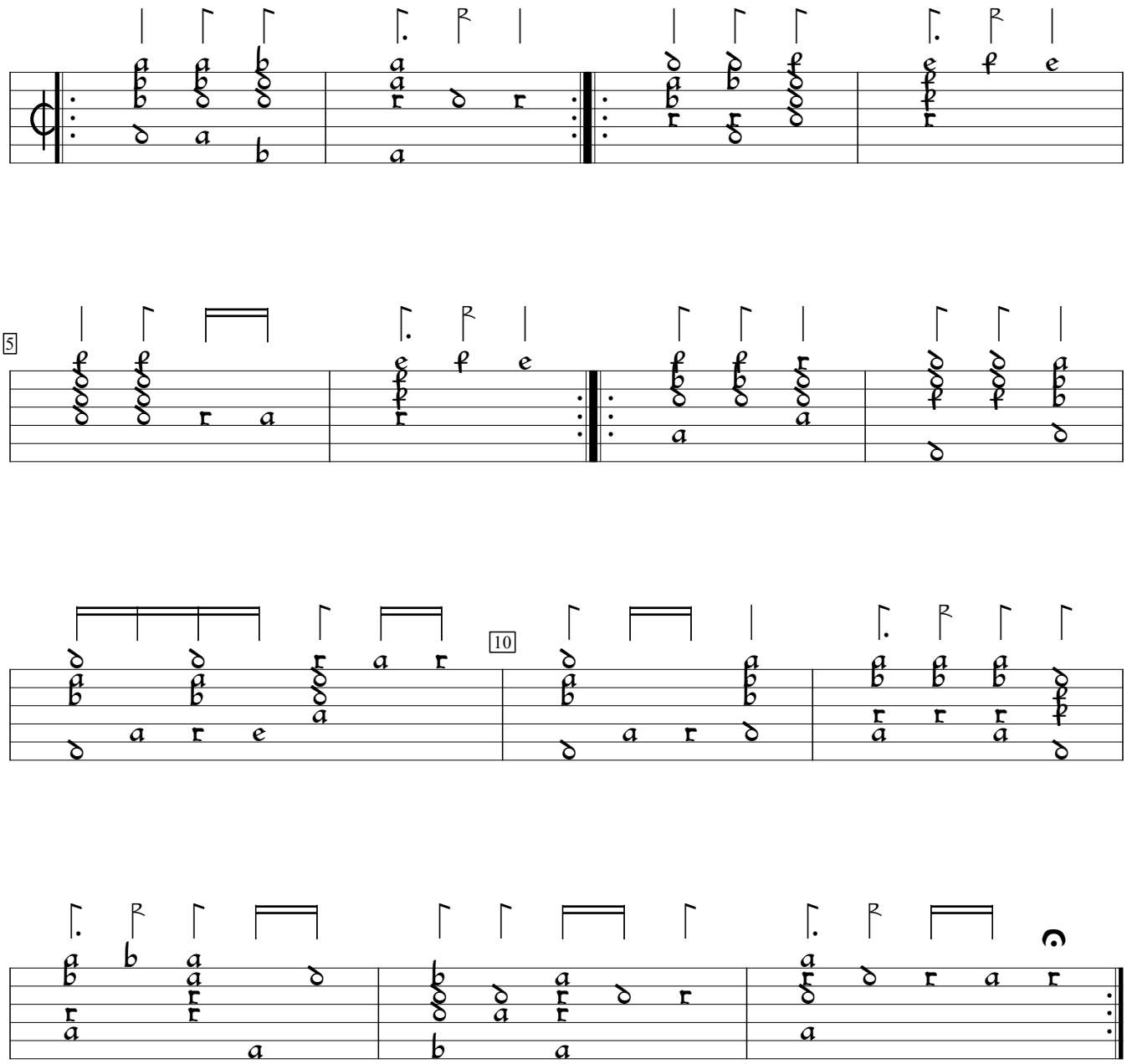

Lautenbuch (1592), f.d2vd. Encoded and edited by Sarge Gerbode.