115. Psalm 117

Nicolas Vallet

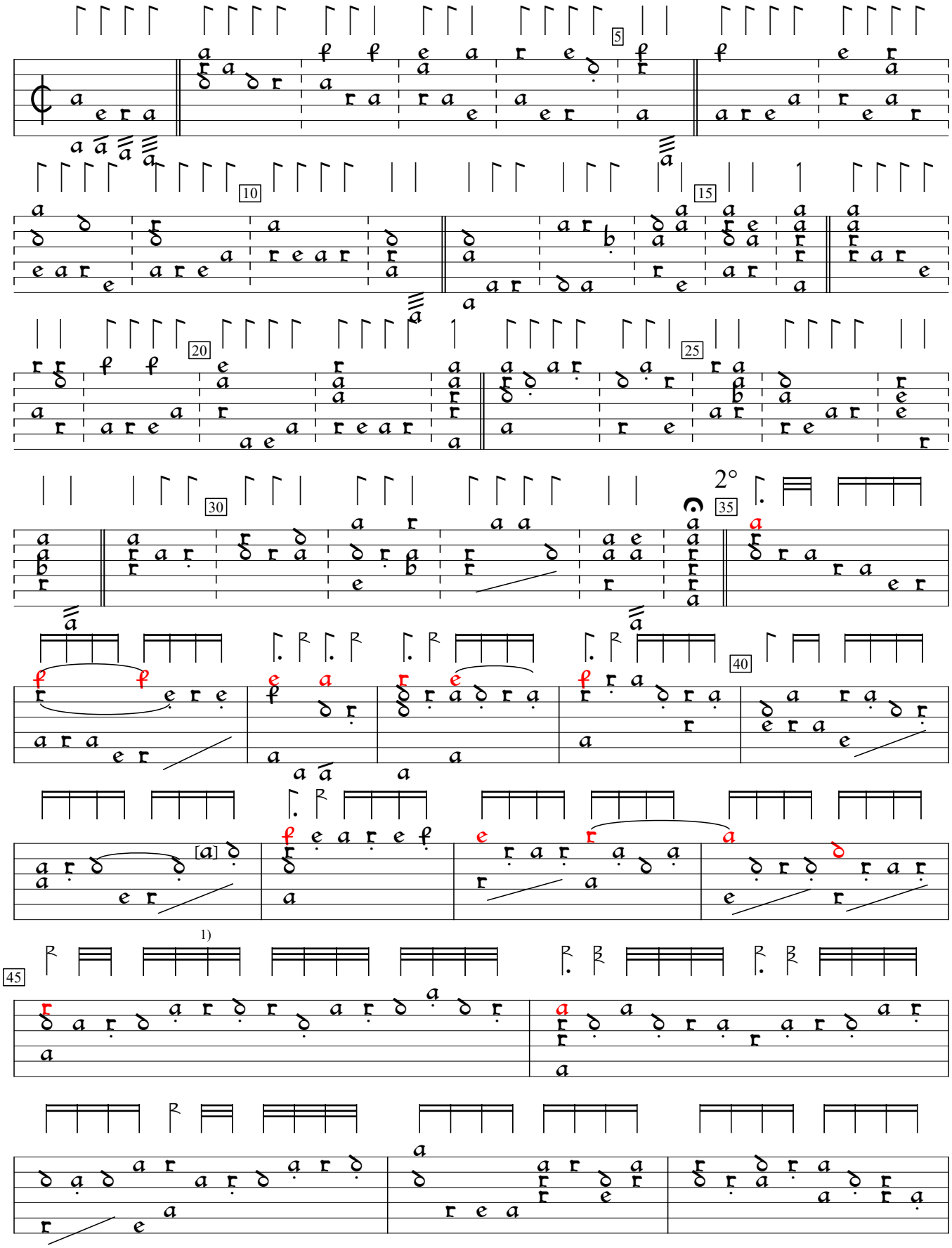

1) Note inserted by editor.

Pseaumes de David, v.2 (1620), p. 118. Encoded and edited by Sarge Gerbode.

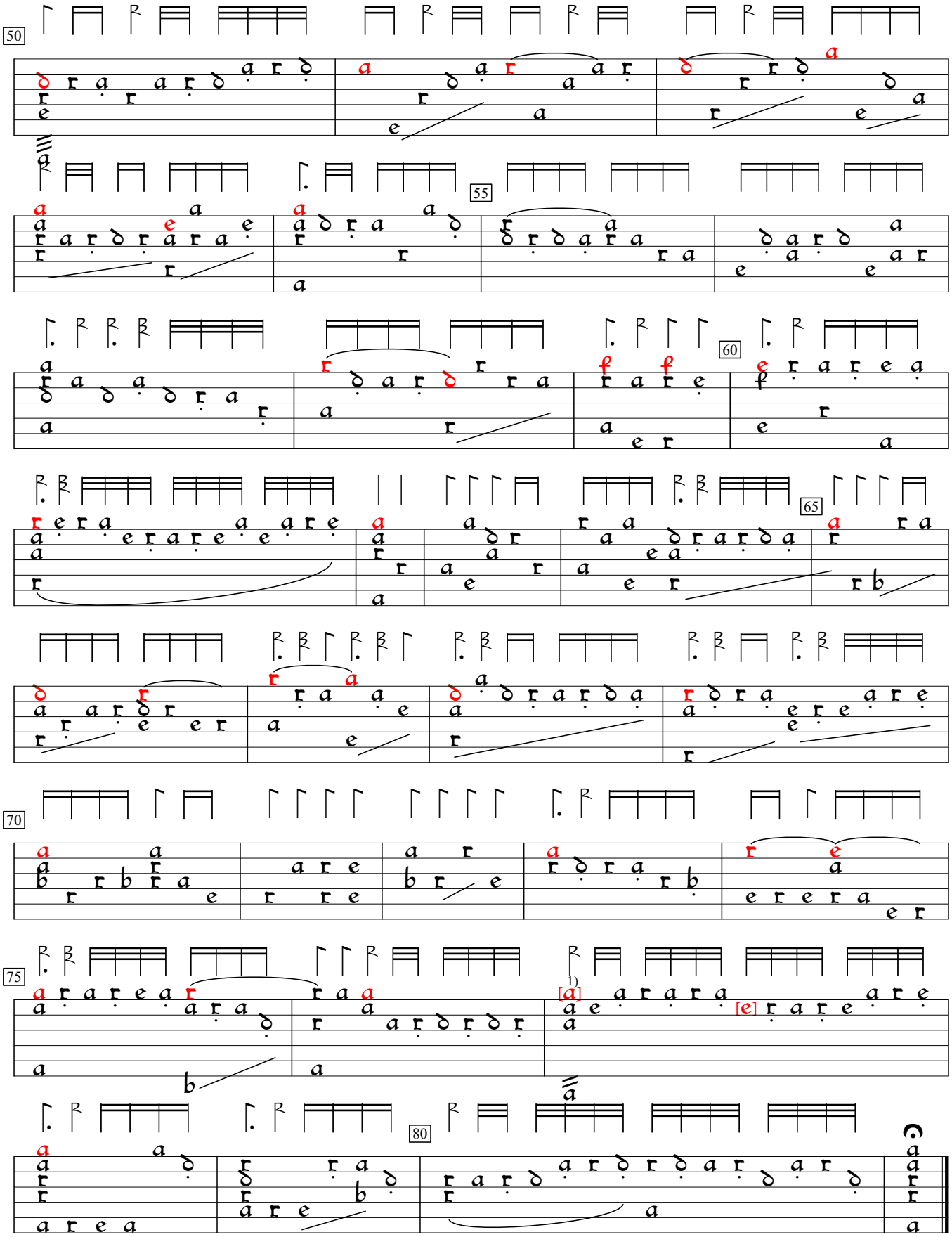

1) 2 notes not highlighted in orig.