46. Psalm 30

Nicolas Vallet

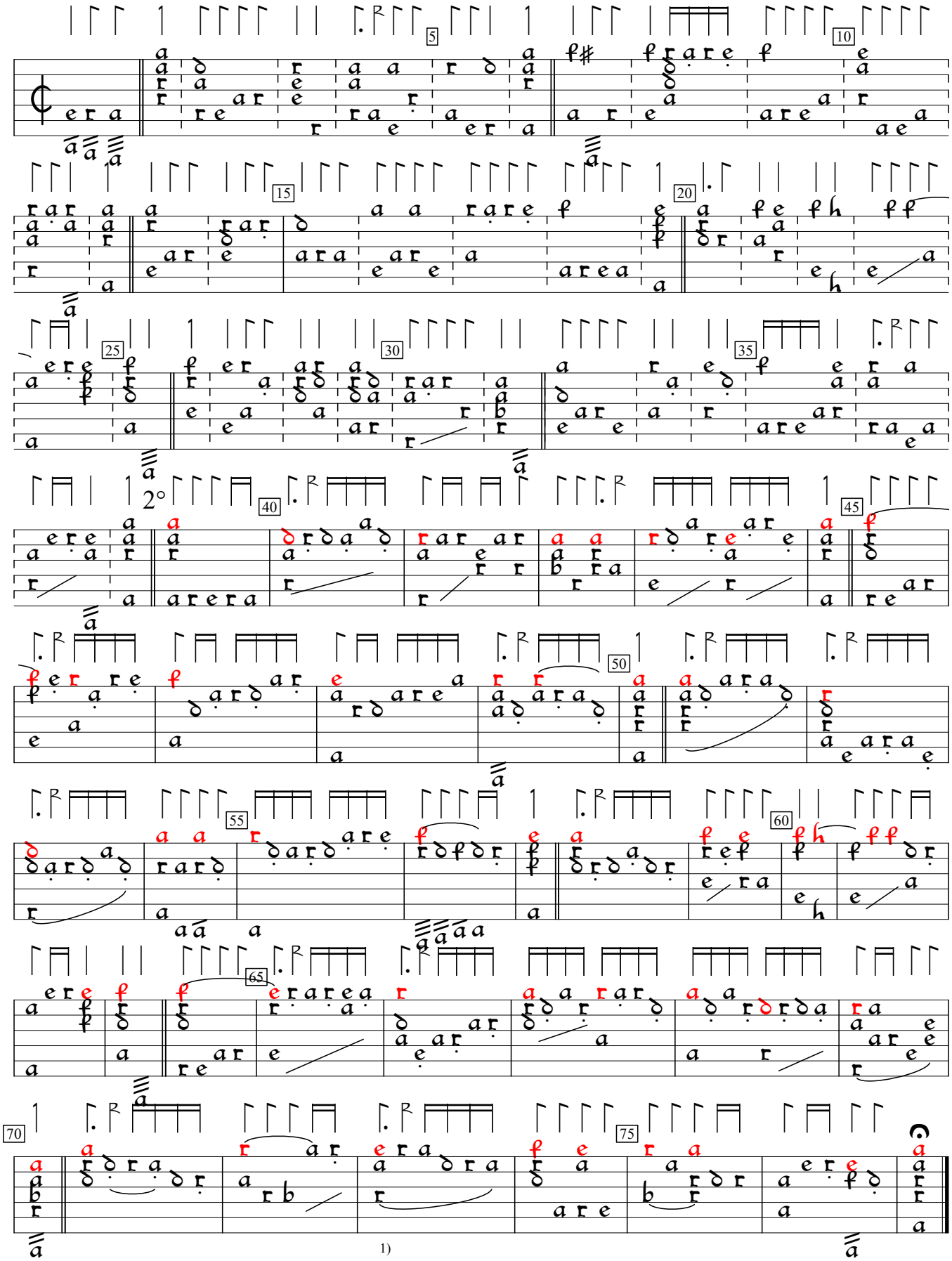

1) Dot added by editor.

Pseaumes de David, v.2 (1620), p. 47. Encoded and edited by Sarge Gerbode.