34. Fin de galliard

Nicolas Vallet

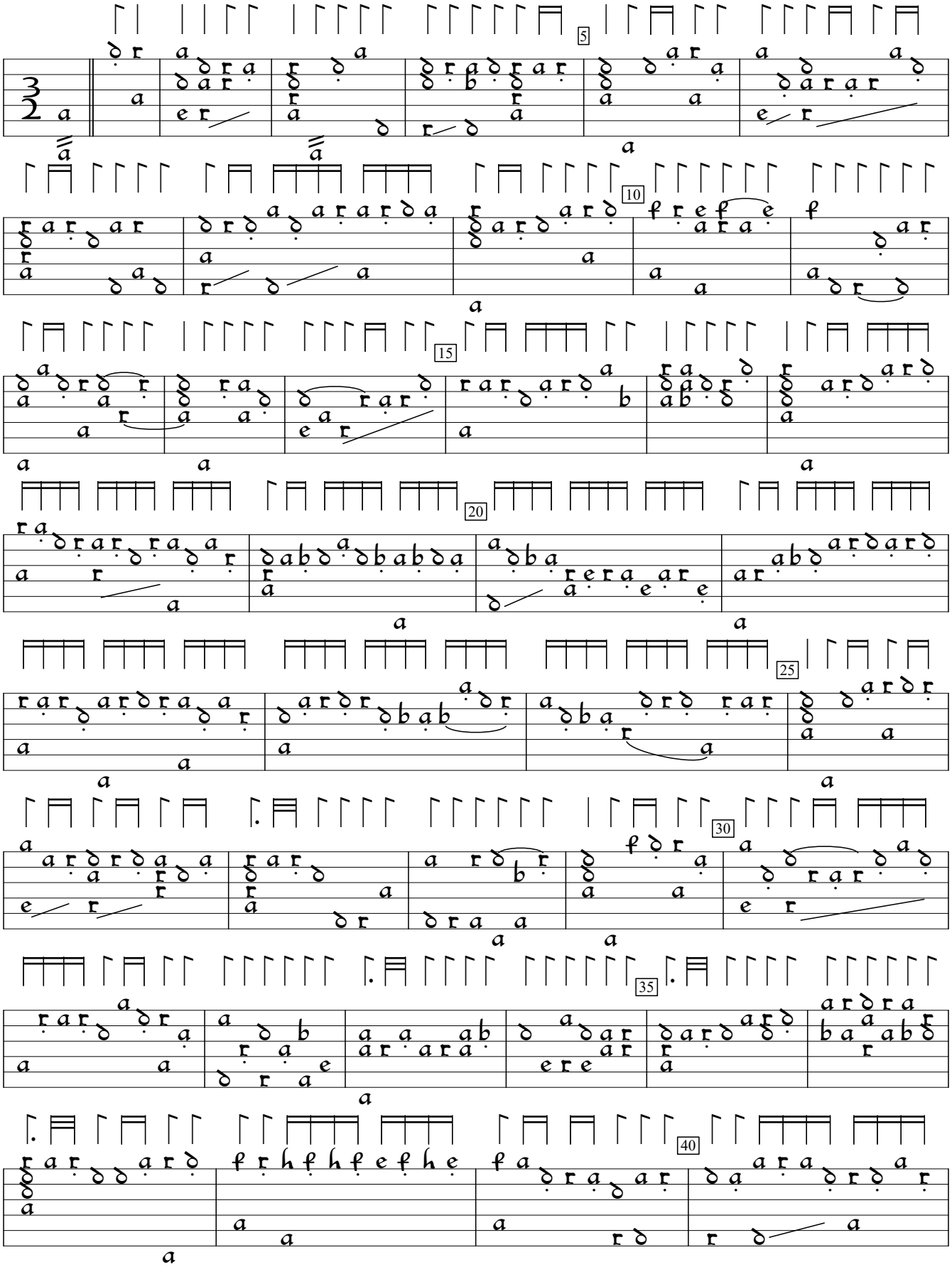

Le Secret des Muses, v.1 (1615), p.39. Encoded and edited by Sarge Gerbode

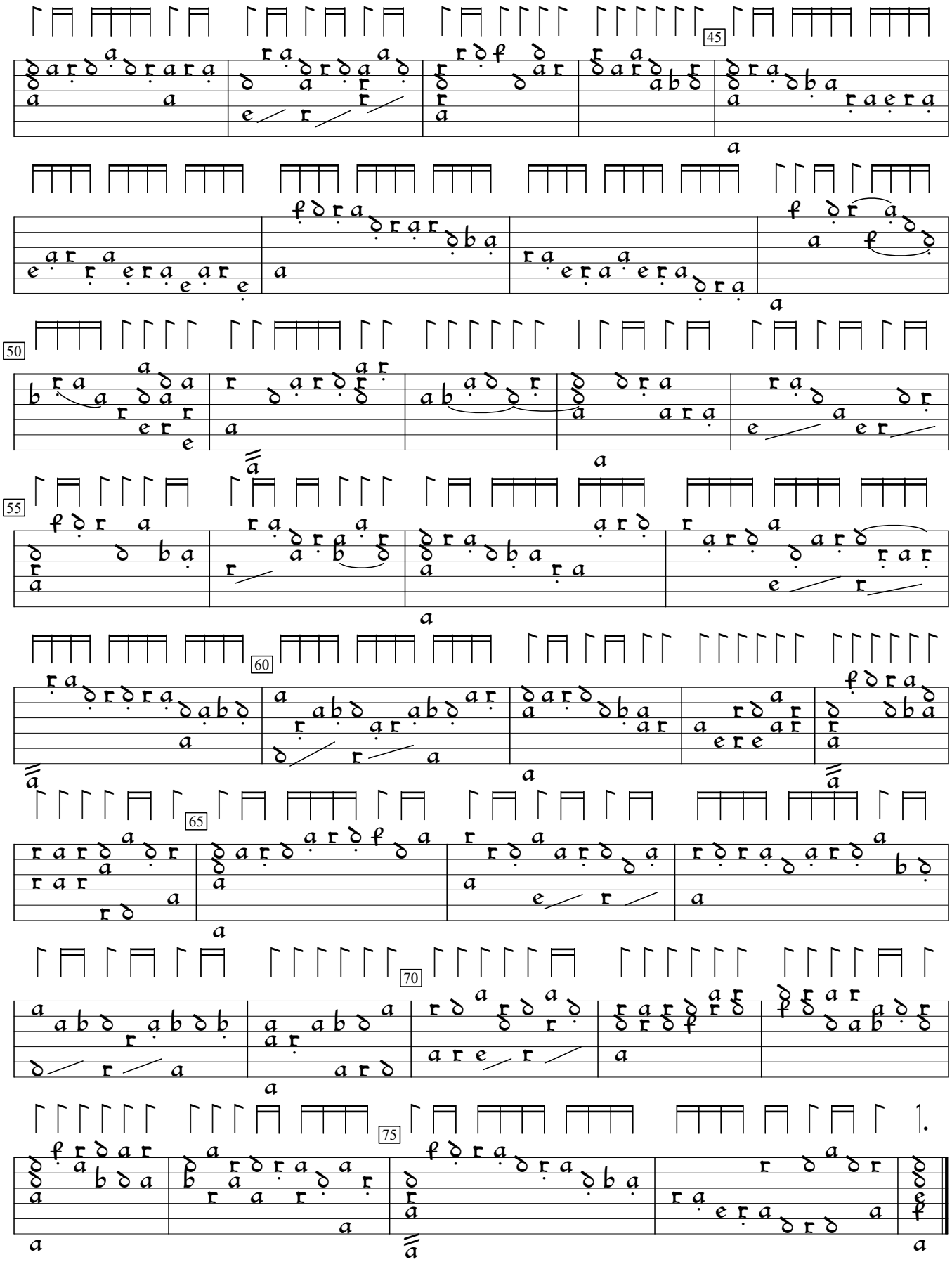
45
50
55
60
65
70
75