162. Soneto 20

On the sonada "Benedicto sea el iorno" - Grade 1

Enriquez de Valderrábano

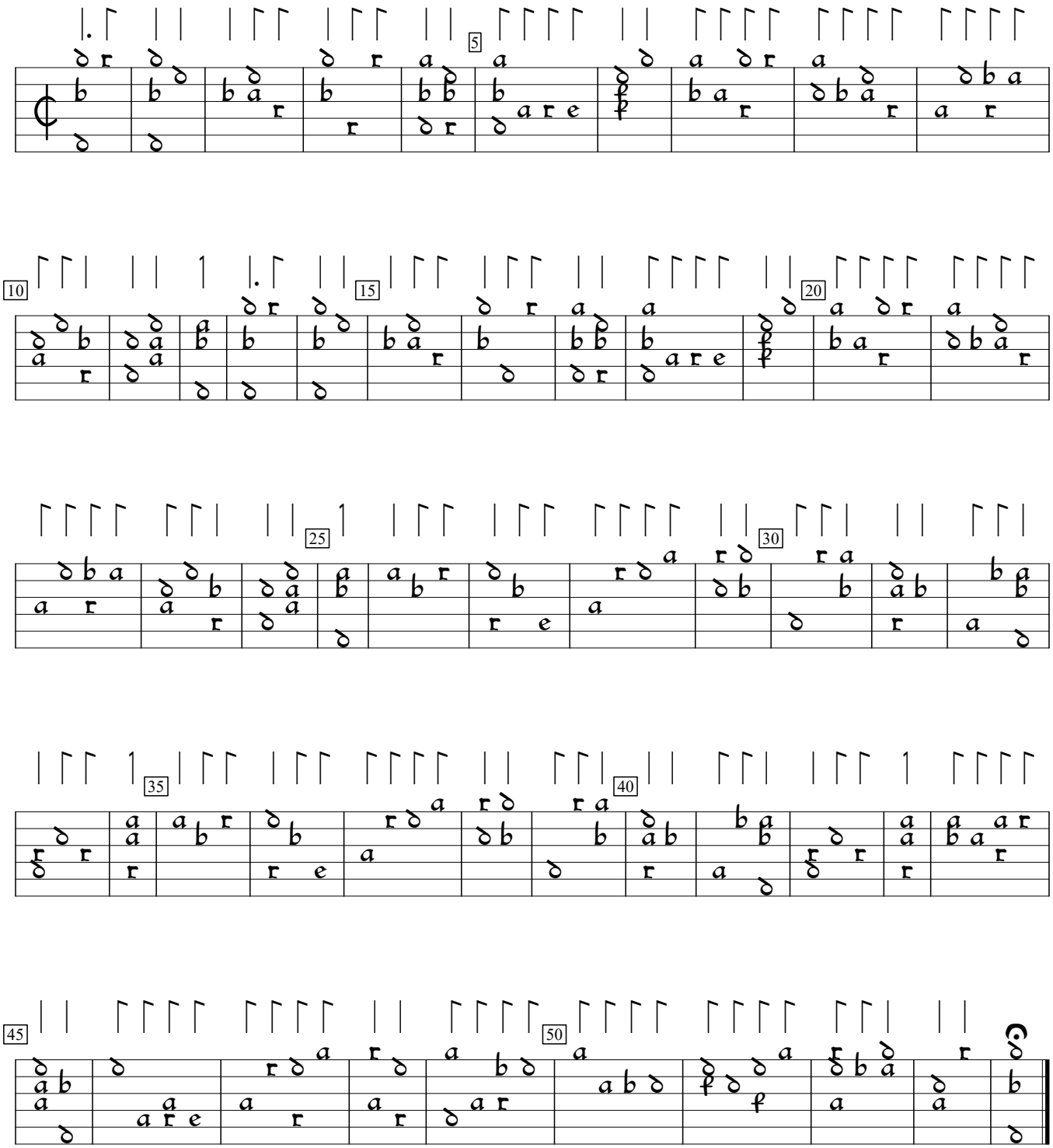

Silva de Sirenas (1547), f.93vc. Encoded and edited by Sarge Gerbode.