142. Amy souffrez

(Grade 2 - Pierre Moulu) Enriquez de Valderrábano

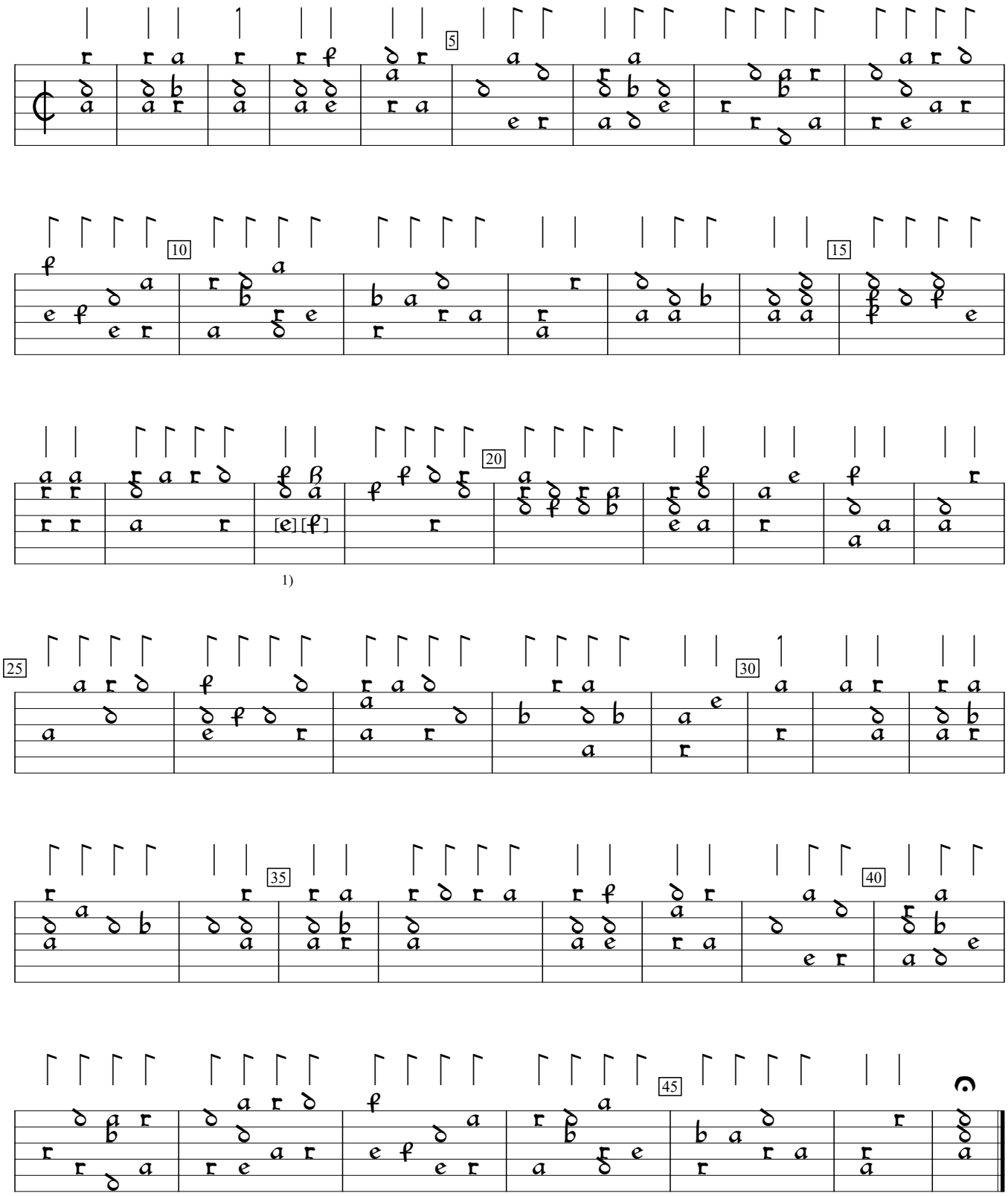

1) Notes interchanged in orig.

Silva de Sirenas (1547), f.89b. Encoded and edited by Sarge Gerbode.