141. Teresica hermana

(Grade 3 - Matheo Flecha)

Enriquez de Valderrábano

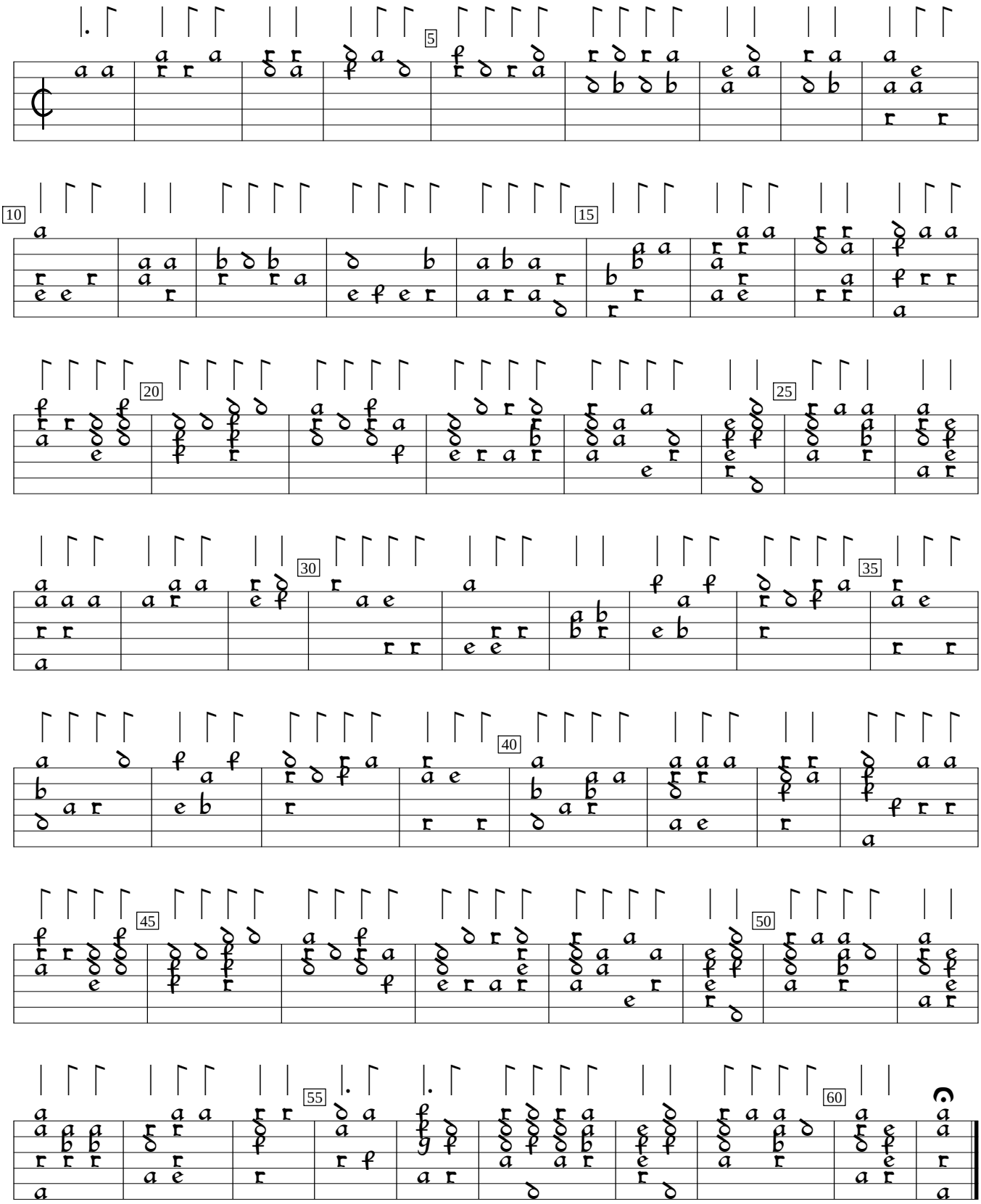

Silva de Sirenas (1547), f.89a. Encoded and edited by Sarge Gerbode.