135. Pleni sunt

Grade 1 à 2

Enriquez de Valderrábano

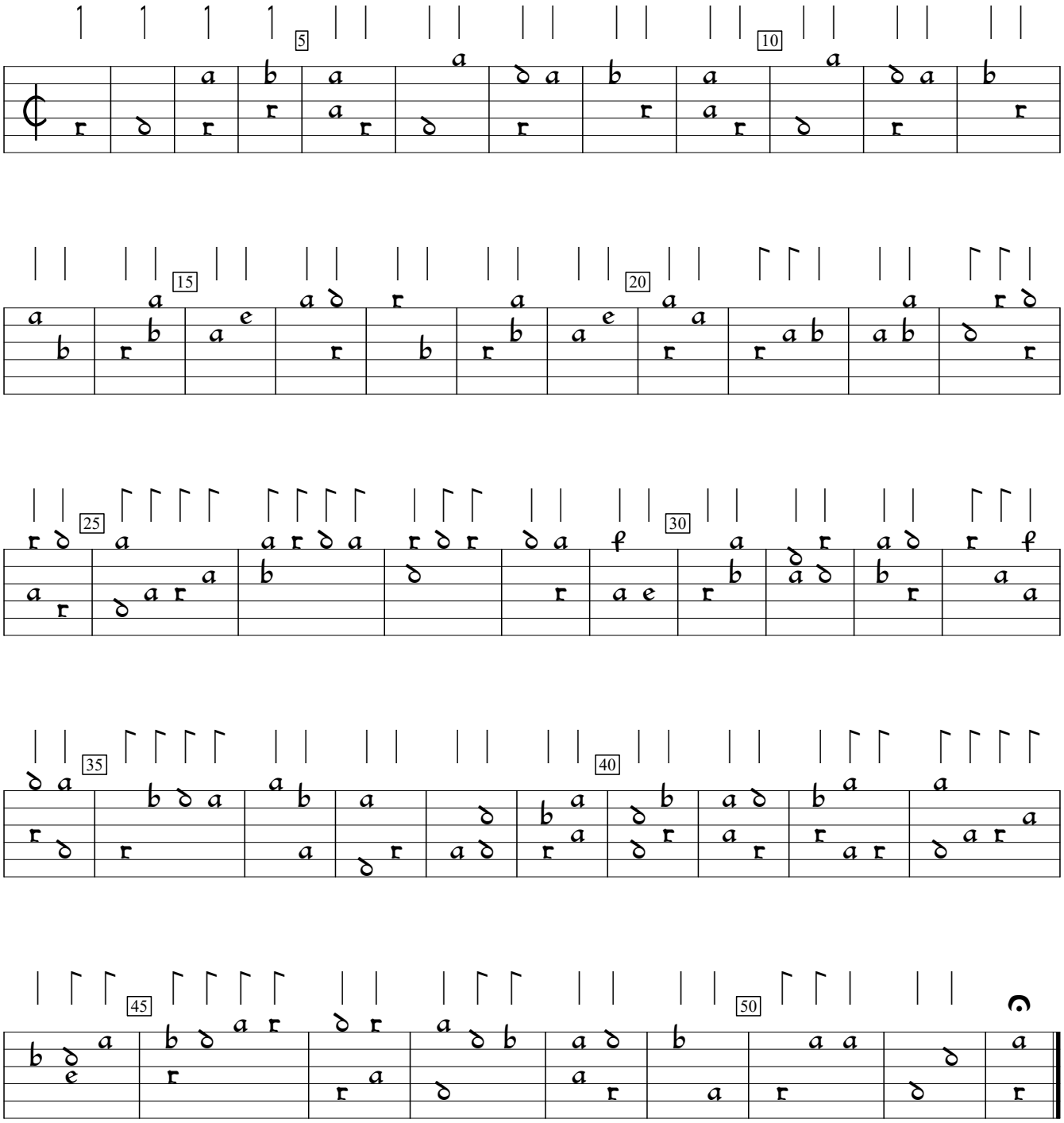

Silva de Sirenas (1547), f.87b. Encoded and edited by Sarge Gerbode.