28. Padoana alla francese

Vincenzo Capirola

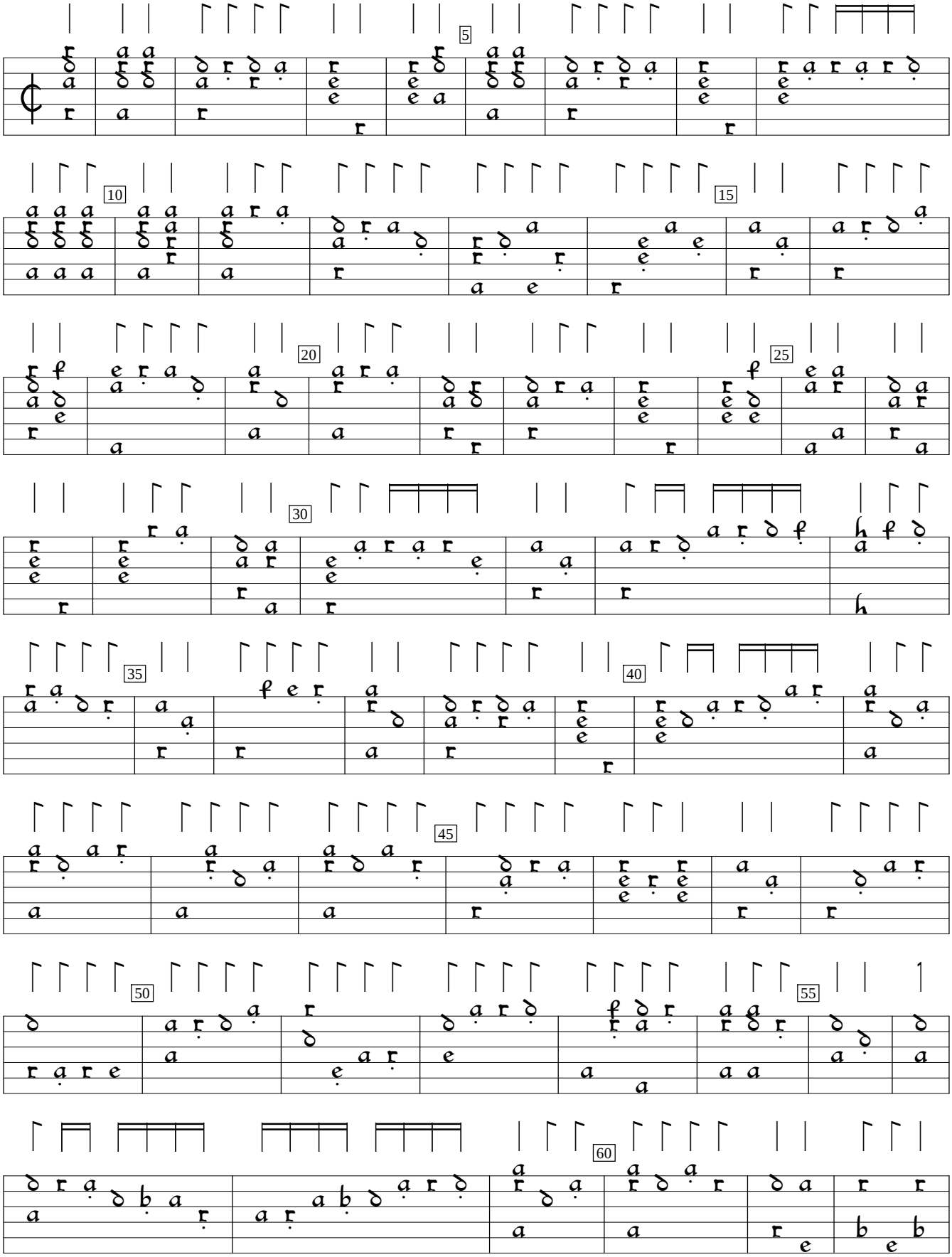

US-Cn:Newberry Library VM 140.C25:Capirola lute book (1517), f.47. Encoded and edited by Sarge Gerbode.

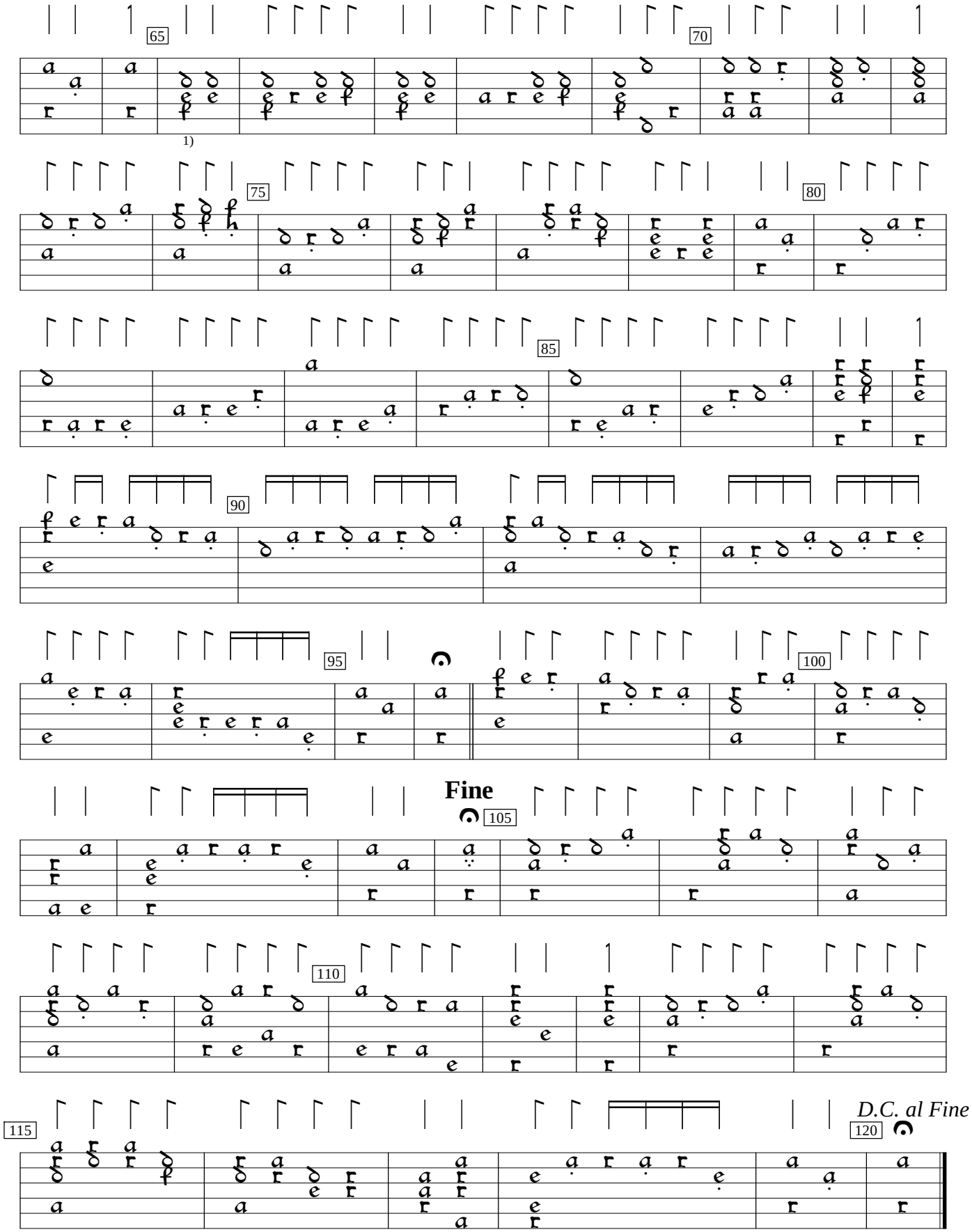

1) In orig, chords are played by holding one string of the 3rd course down at the 3rd fret while the other is fingered, both played at once by the right hand.