67. Gagliarda

Giovanni A. Terzi

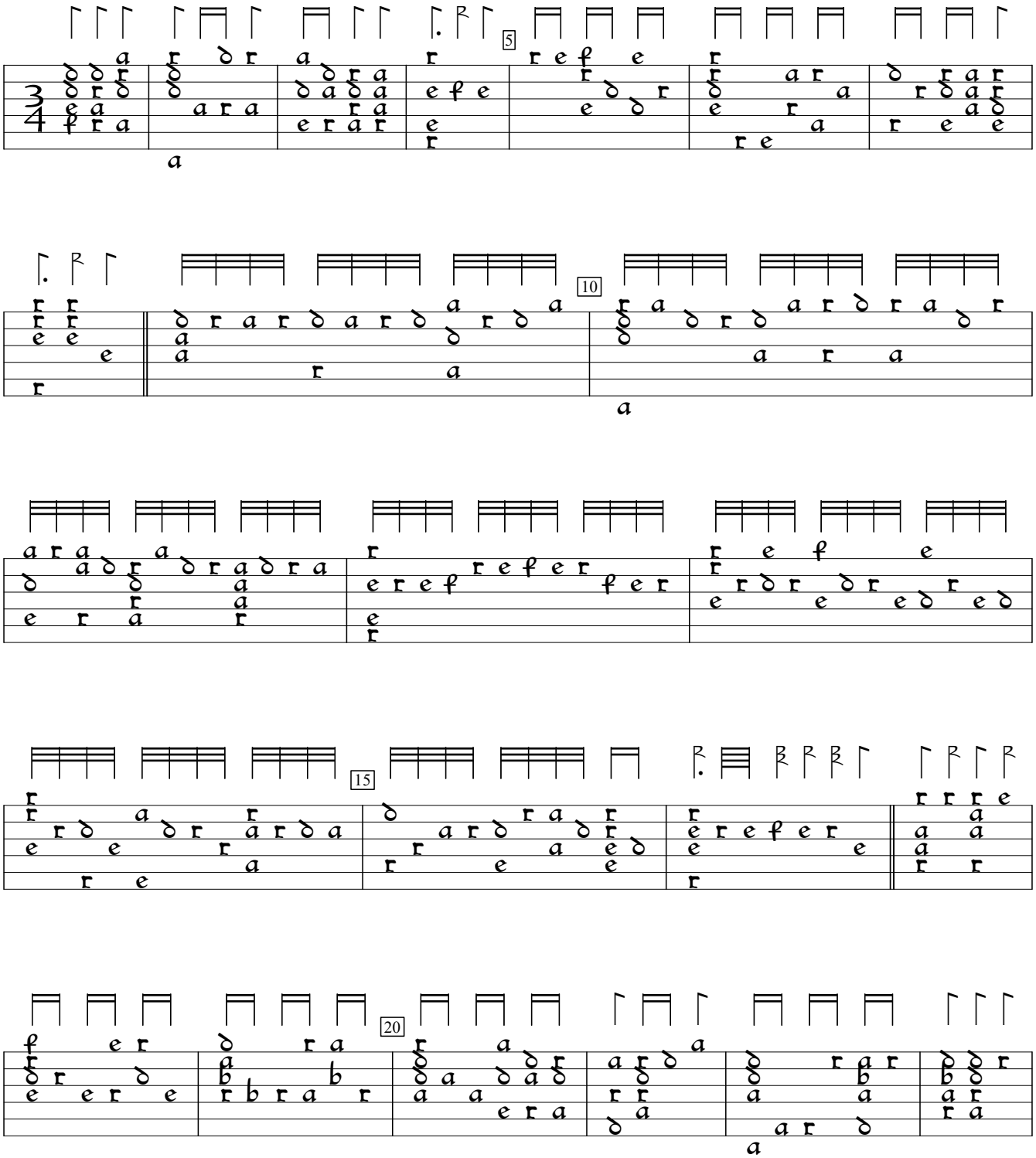

Intavolatura di Liuto, v.1 (1593), p.130. Encoded and edited by Sarge Gerbode.

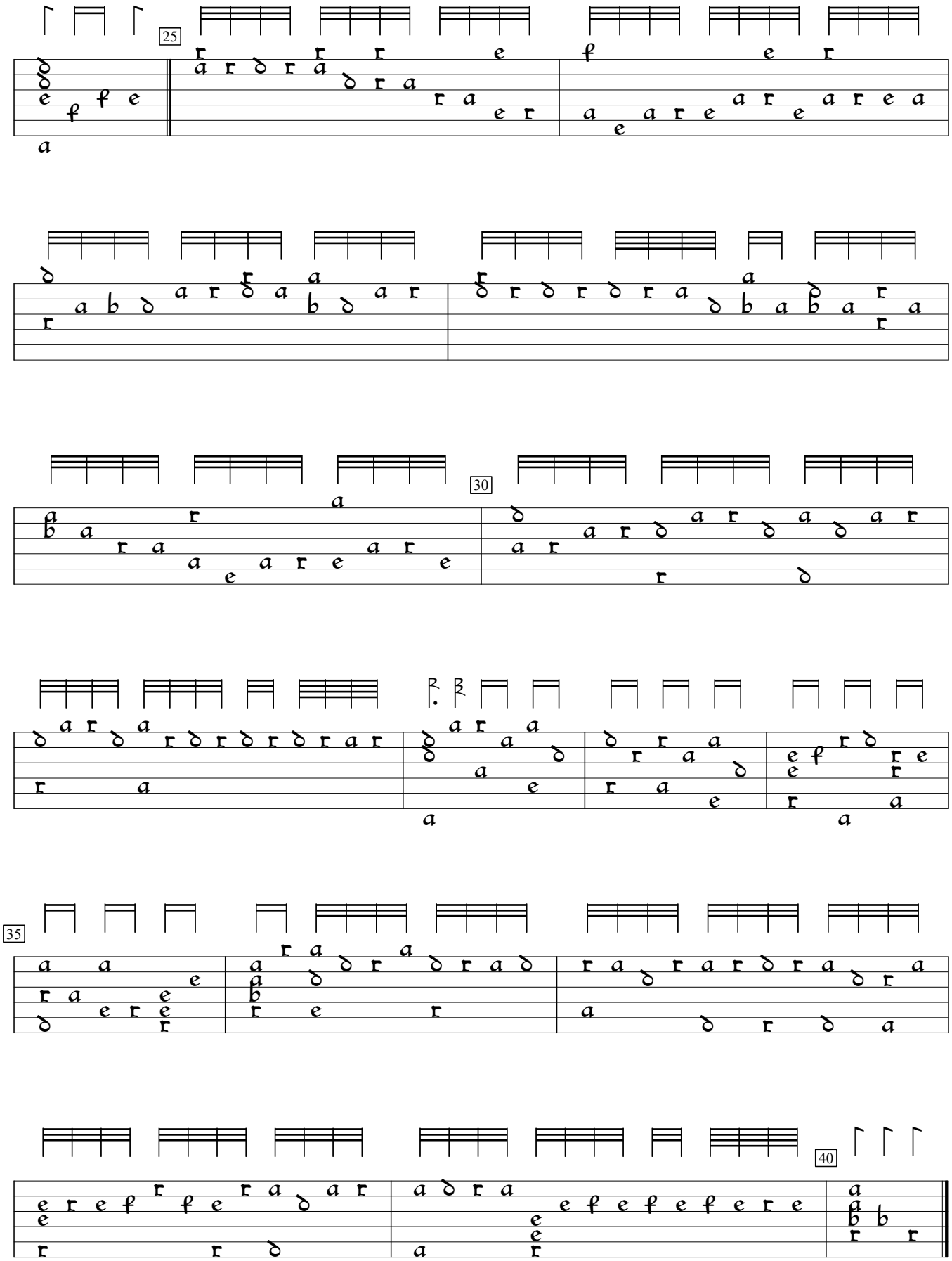
25
30
35
40