61. Ballo tedesco novo

Giovanni A. Terzi

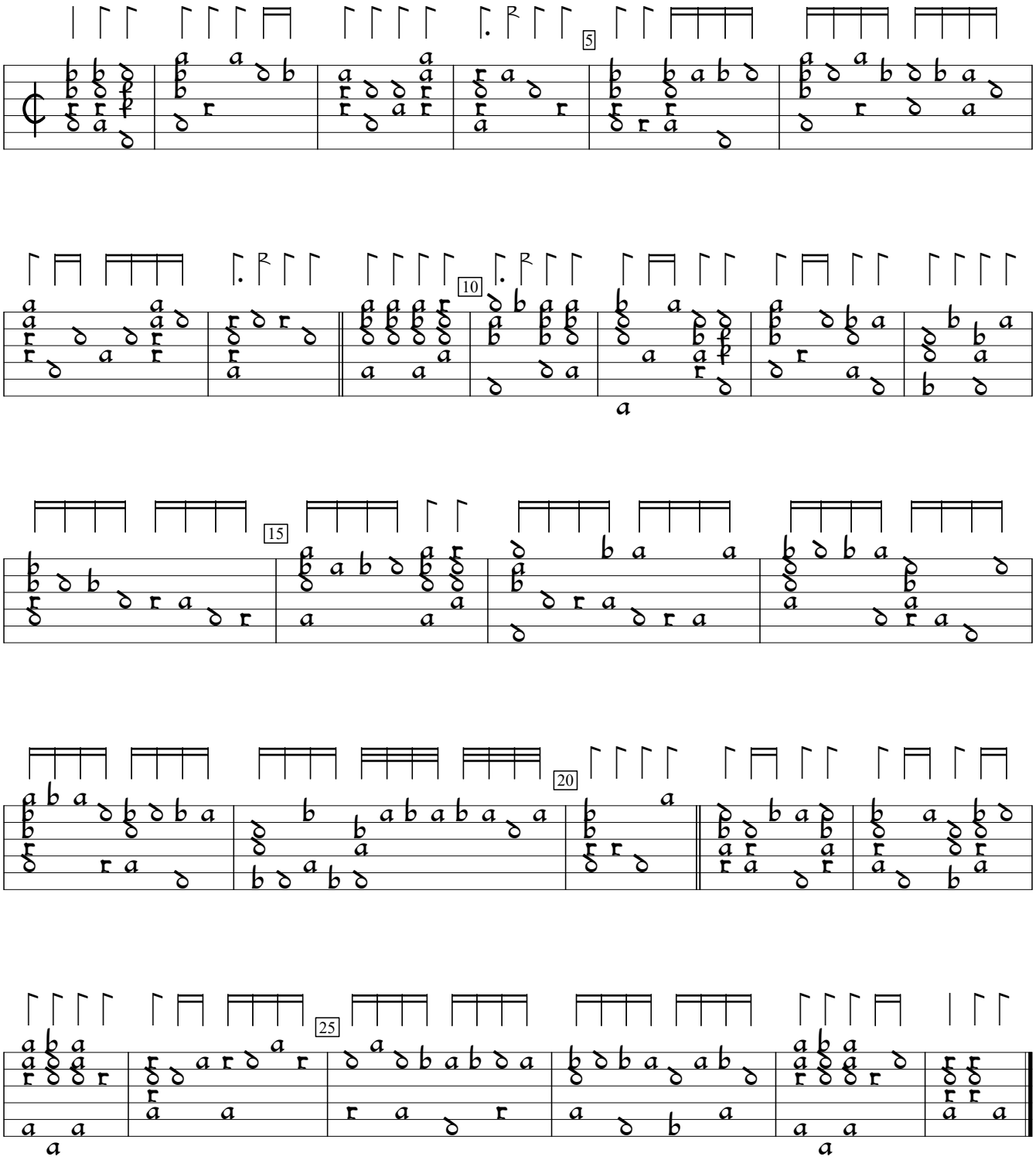

Intavolatura di Liuto, v.1 (1593), p.124b. Encoded and edited by Sarge Gerbode.