16. Ale[s] regretz

(Alexander Agricola)

Francesco Spinacino

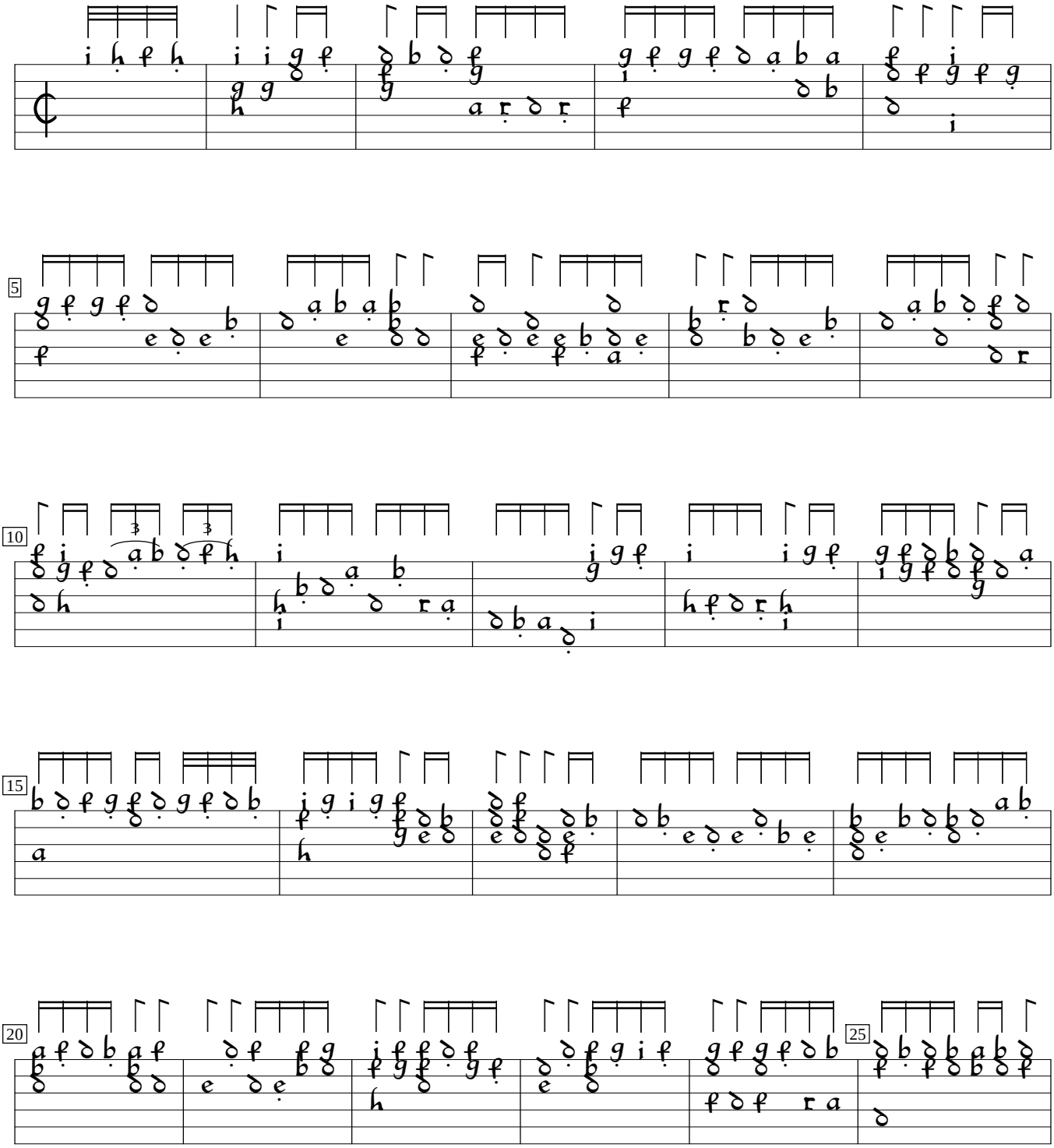

Intabulatura de Lauto, v.2 (1507), f.21v. Encoded and edited by Sarge Gerbode.

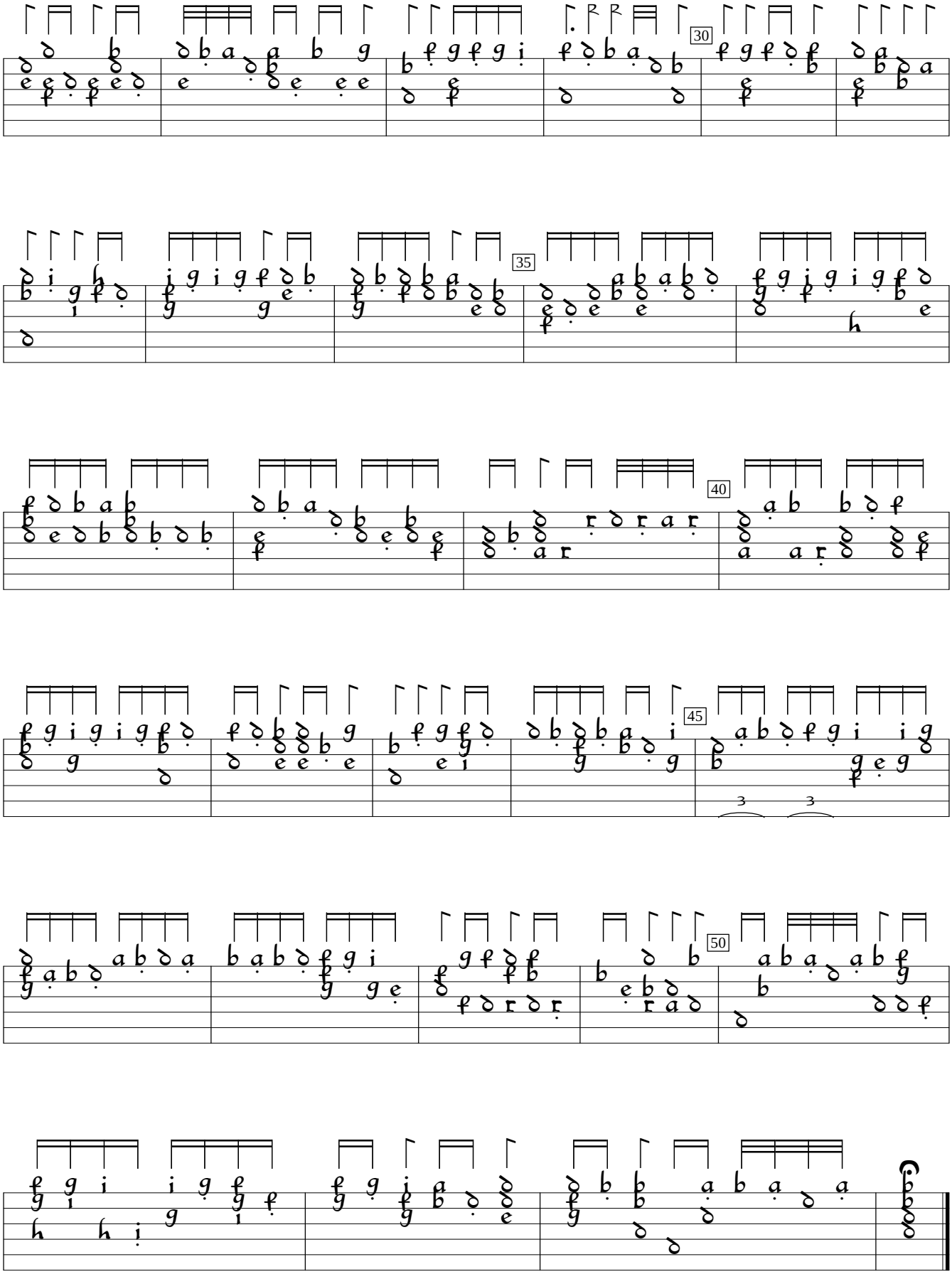
30
35
40
45
50