28. Recercare

Francesco Spinacino

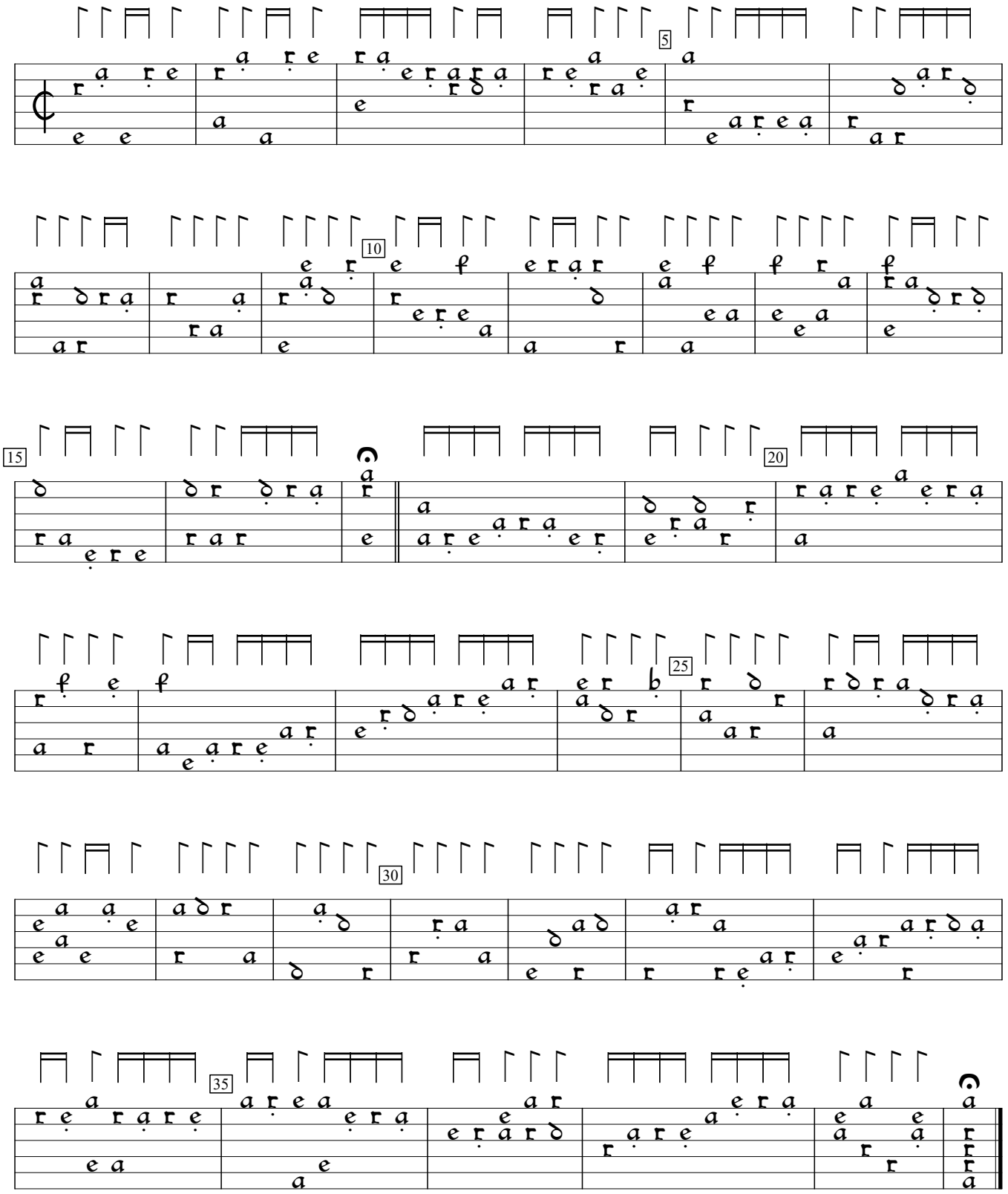

Intabulatura de Lauto, v.1 (1507), f. 43. Encoded and edited by Sarge Gerbode.