125. De fructu vitae

(Jean Maillard)

Anonymous

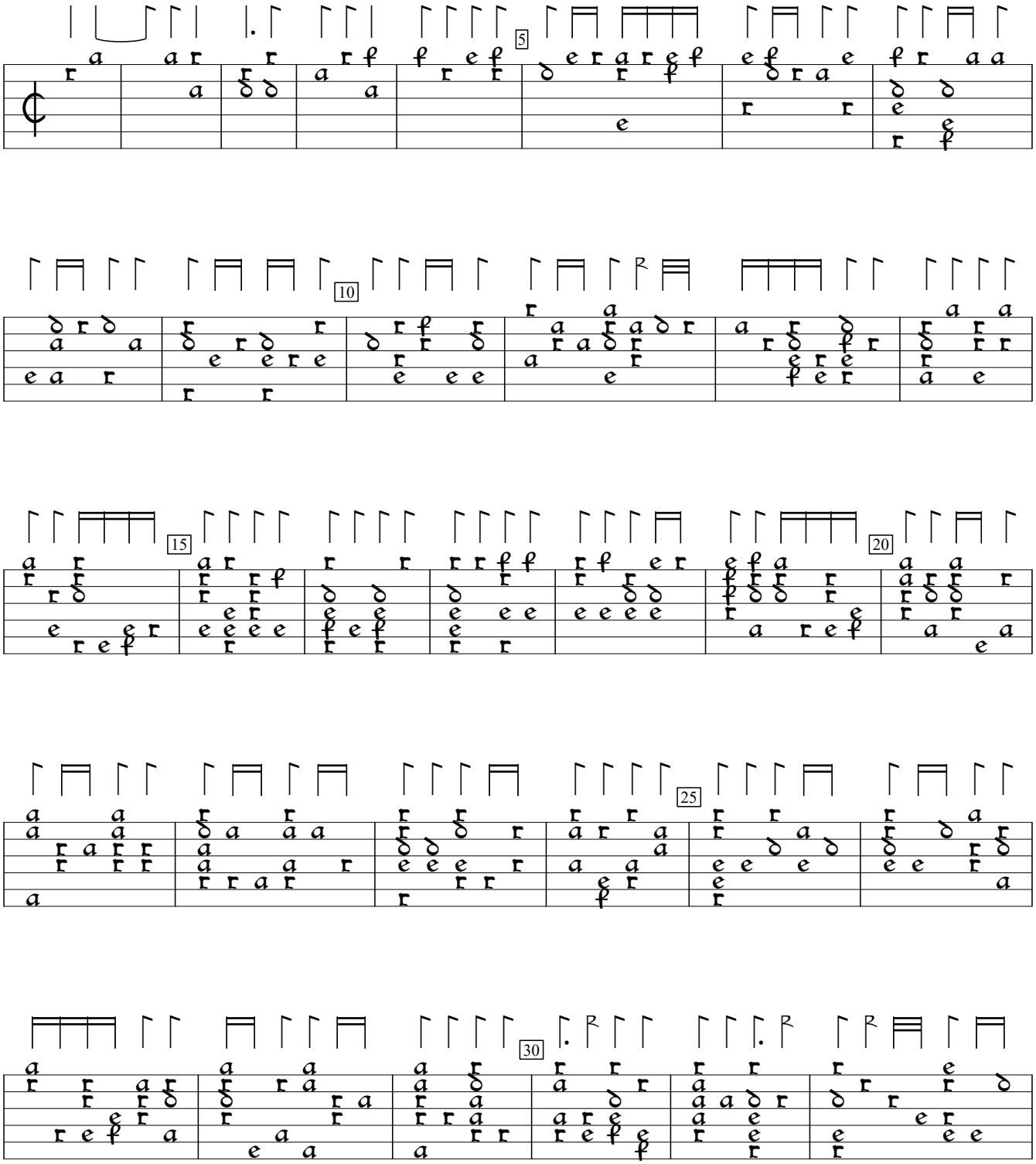

S-Uu:Uppsala University Library Vok. mus. i hs. 87:Codex Carminum Gallicorum (c1570), f. 58. Encoded and edited by Sarge Gerbode.

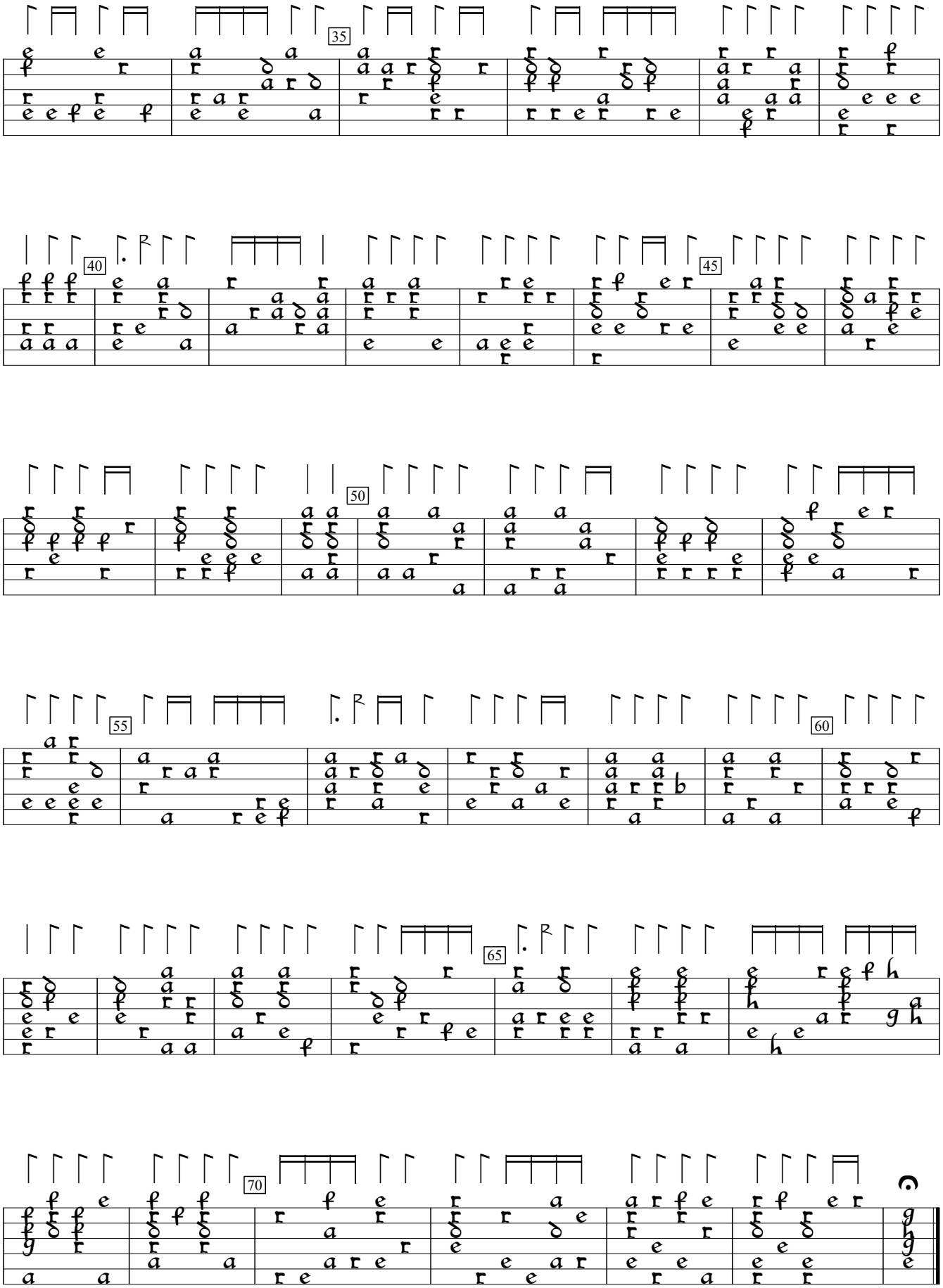
35
40
45
50
55
60
65
70