86. Au feu, au feu

(Jean Maillard)

Anonymous

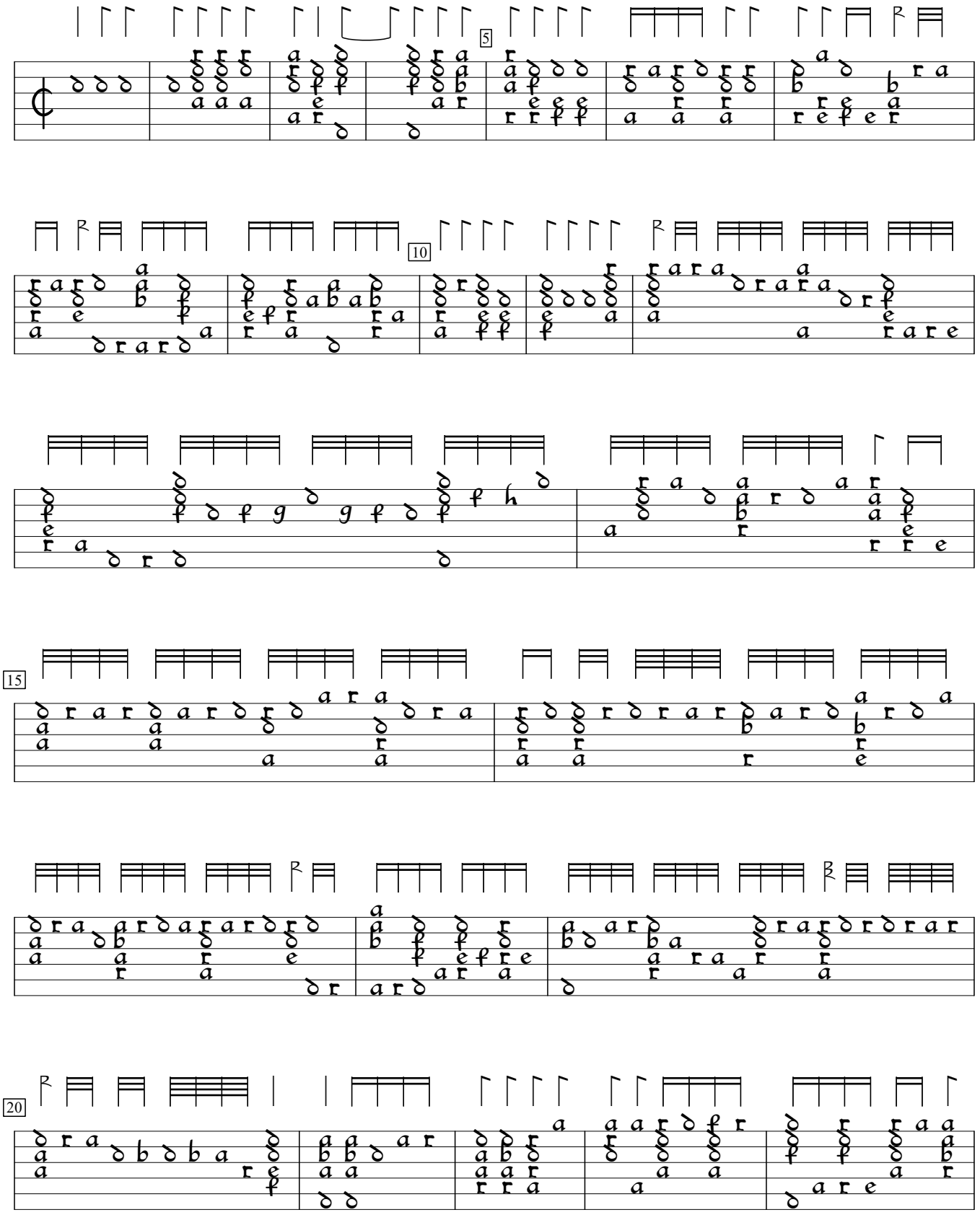

S-Uu:Uppsala University Library Vok. mus. i hs. 87:Codex Carminum Gallicorum (c1570), f. 31vb. Encoded and edited by Sarge Gerbode.

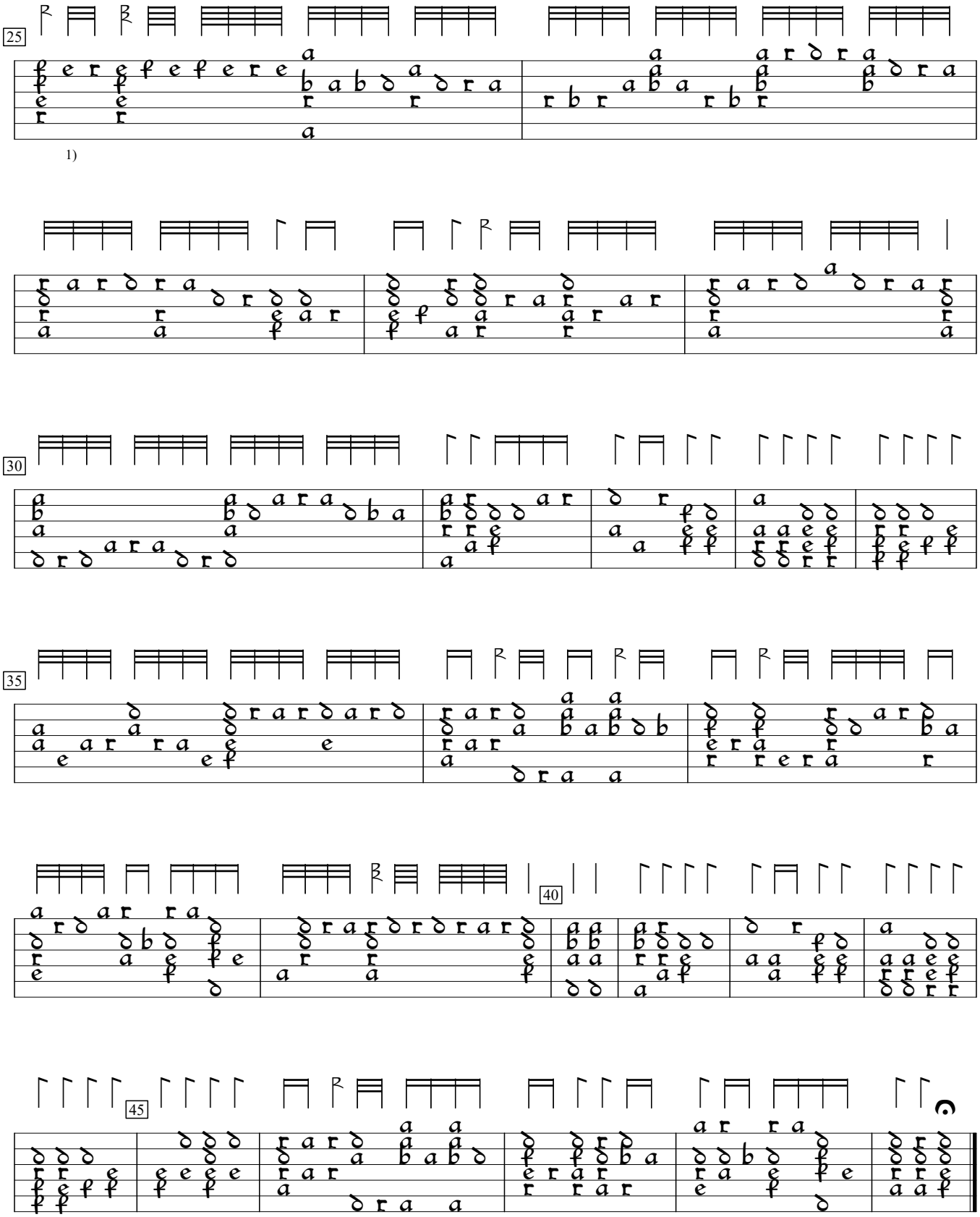

1) Rhythm flag one position to left in orig.