82. Si j'ai du bien

(Pierre Sandrin)

Anonymous

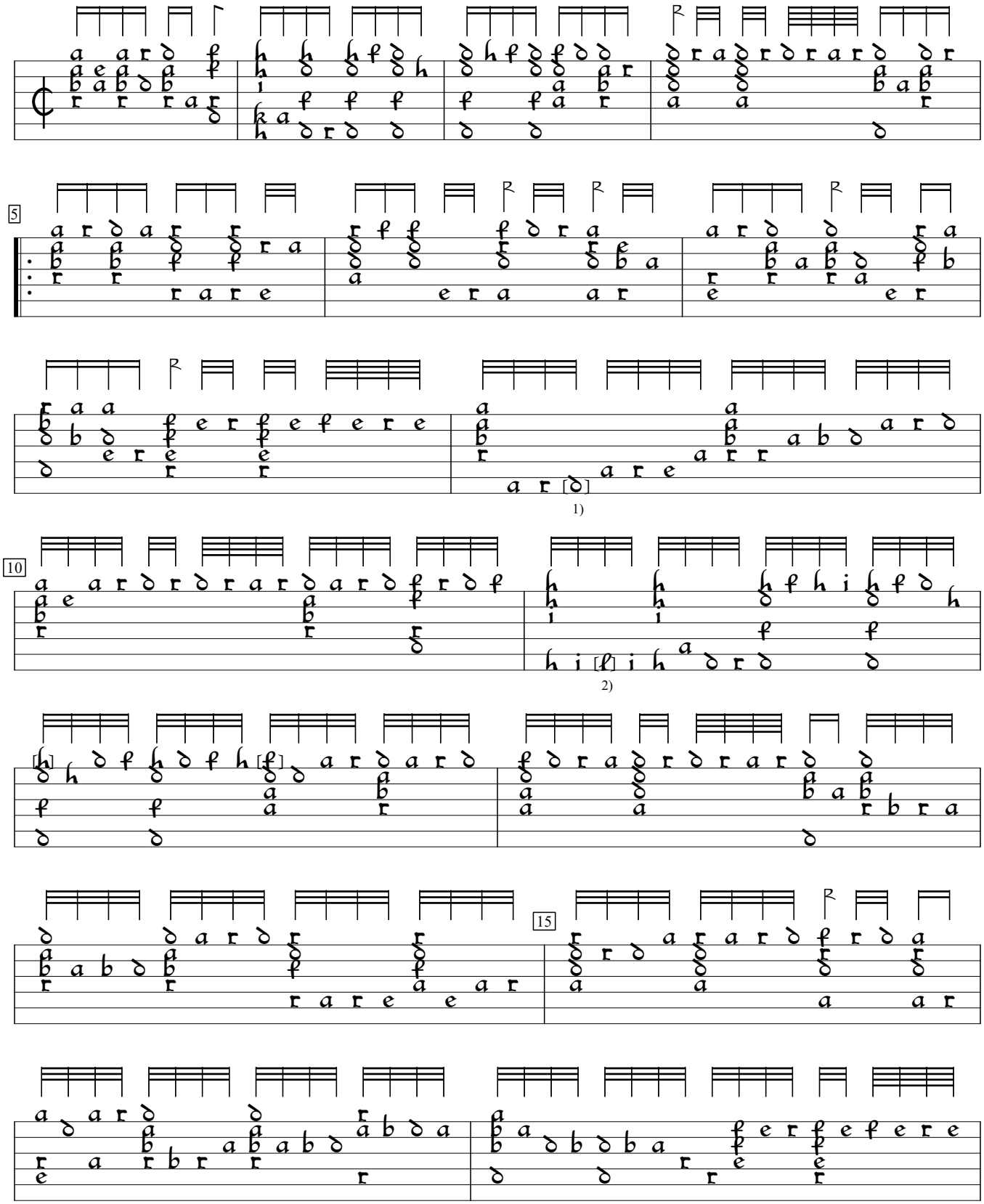

1) e in orig.
2) k in orig.

S-Uu:Uppsala University Library Vok. mus. i hs. 87:Codex Carminum Gallicorum (c1570), f. 30va. Encoded and edited by Sarge Gerbode.

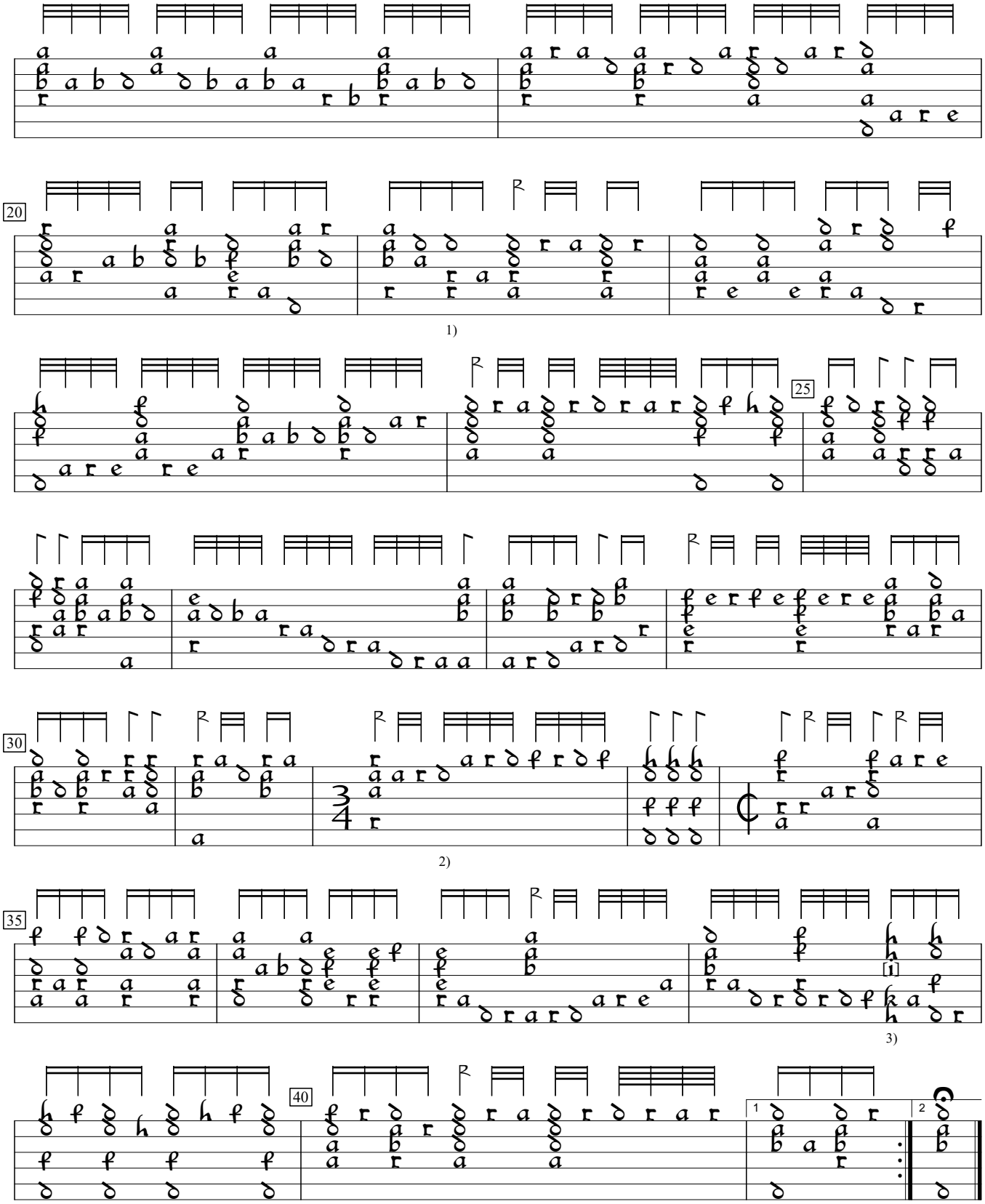

1) a deleted from 3rd course, here.
2) 8 rhythm flags ½ value in orig.
3) Note one course lower in orig.