57. Si gioioso mi fanno i dolor miei

(Vincenzo Ruffo)

Text by Luigi Cassola

Anonymous

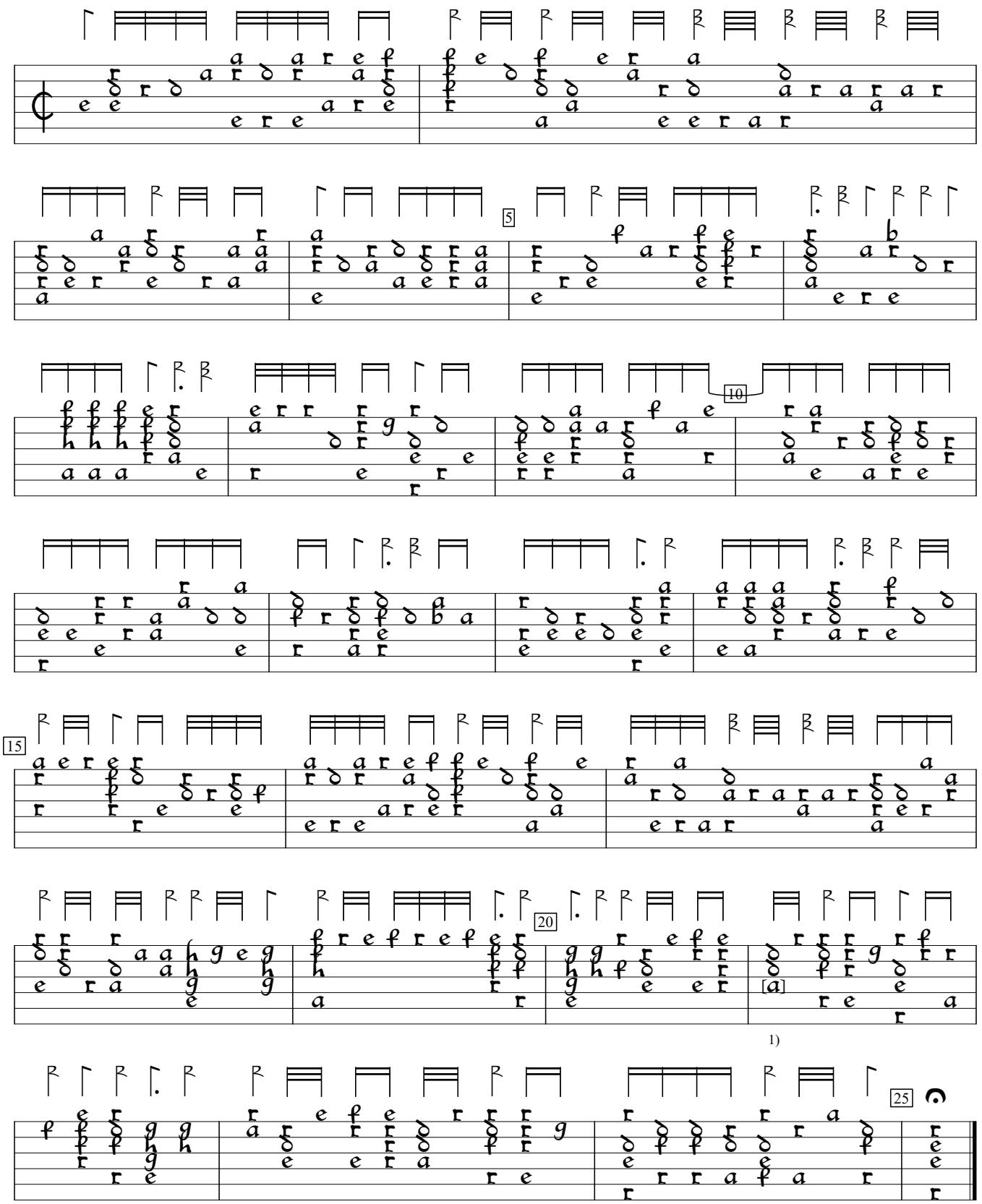

1) Note added by editor. See bar 23.

S-Uu:Uppsala University Library Vok. mus. i hs. 87:Codex Carminum Gallicorum (c1570), f. 20va. Encoded and edited by Sarge Gerbode.