24. Martin menoit

(In Gm - Clément Janequin)

Anonymous

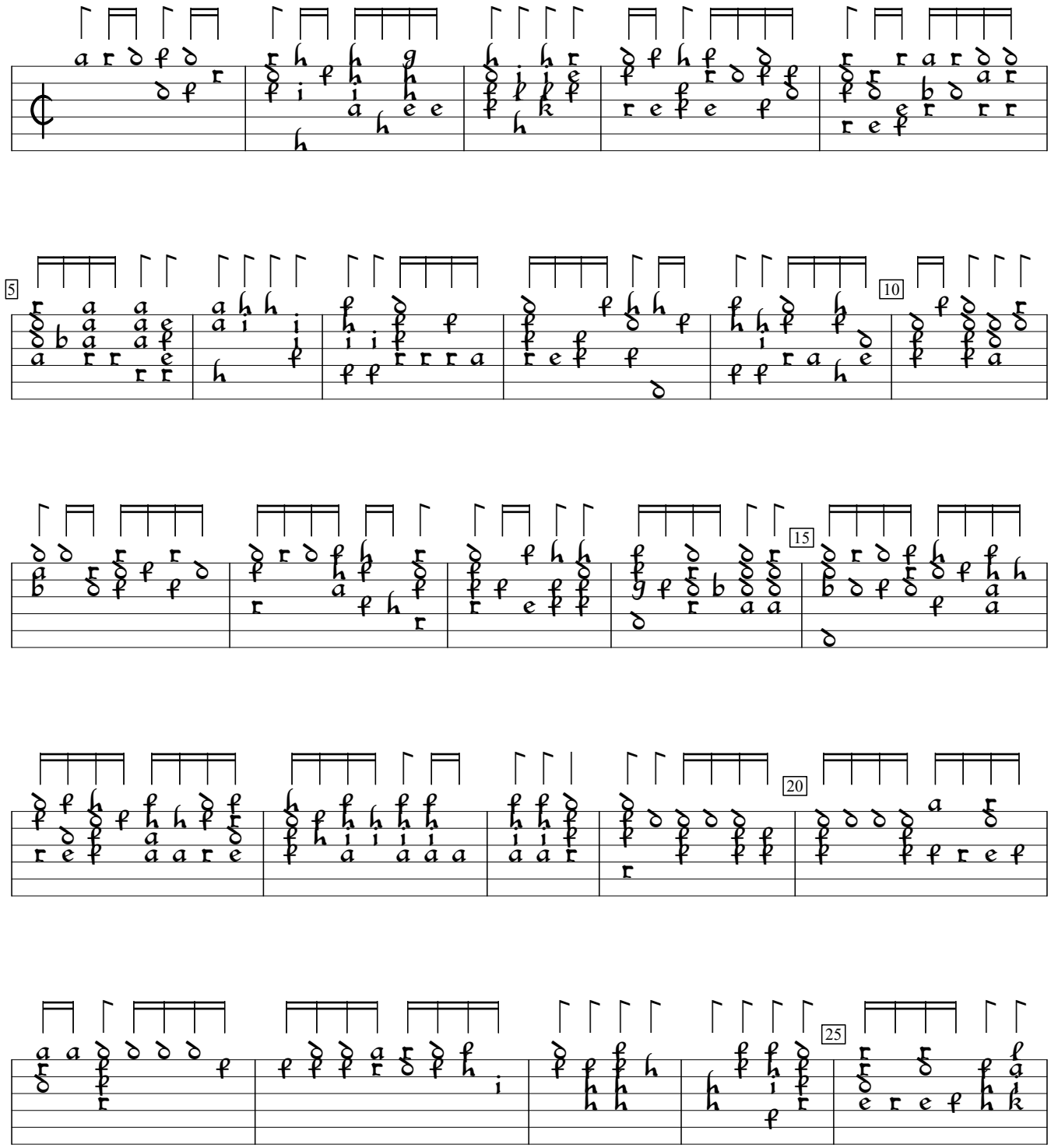

S-Uu:Uppsala University Library Vok. mus. i hs. 87:Codex Carminum Gallicorum (c1570), f. 9. Encoded and edited by Sarge Gerbode.

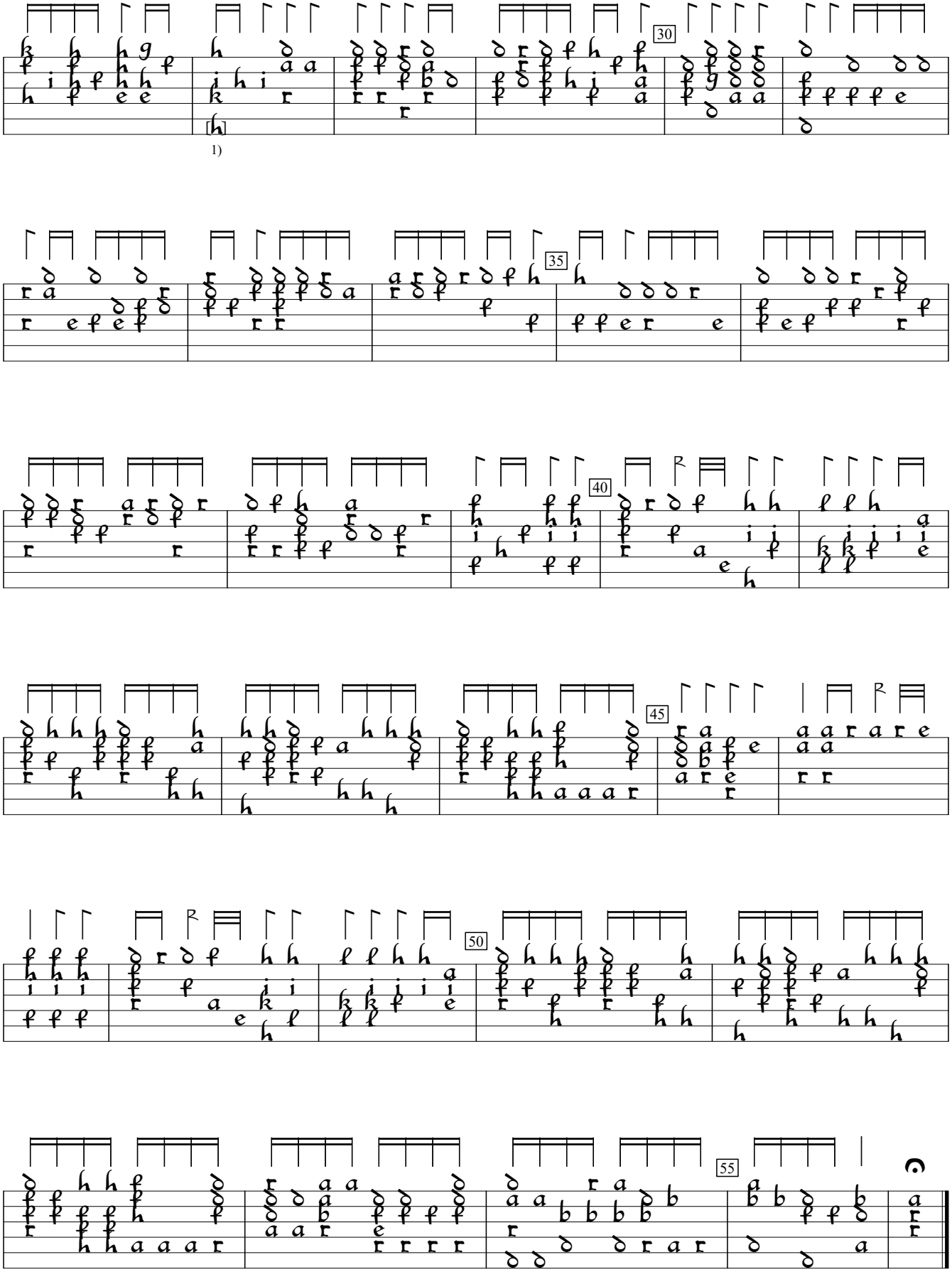

1) Note one course higher in orig.