18. Nuova donna m'apparve

(Jacques Arcadelt)

Anonymous

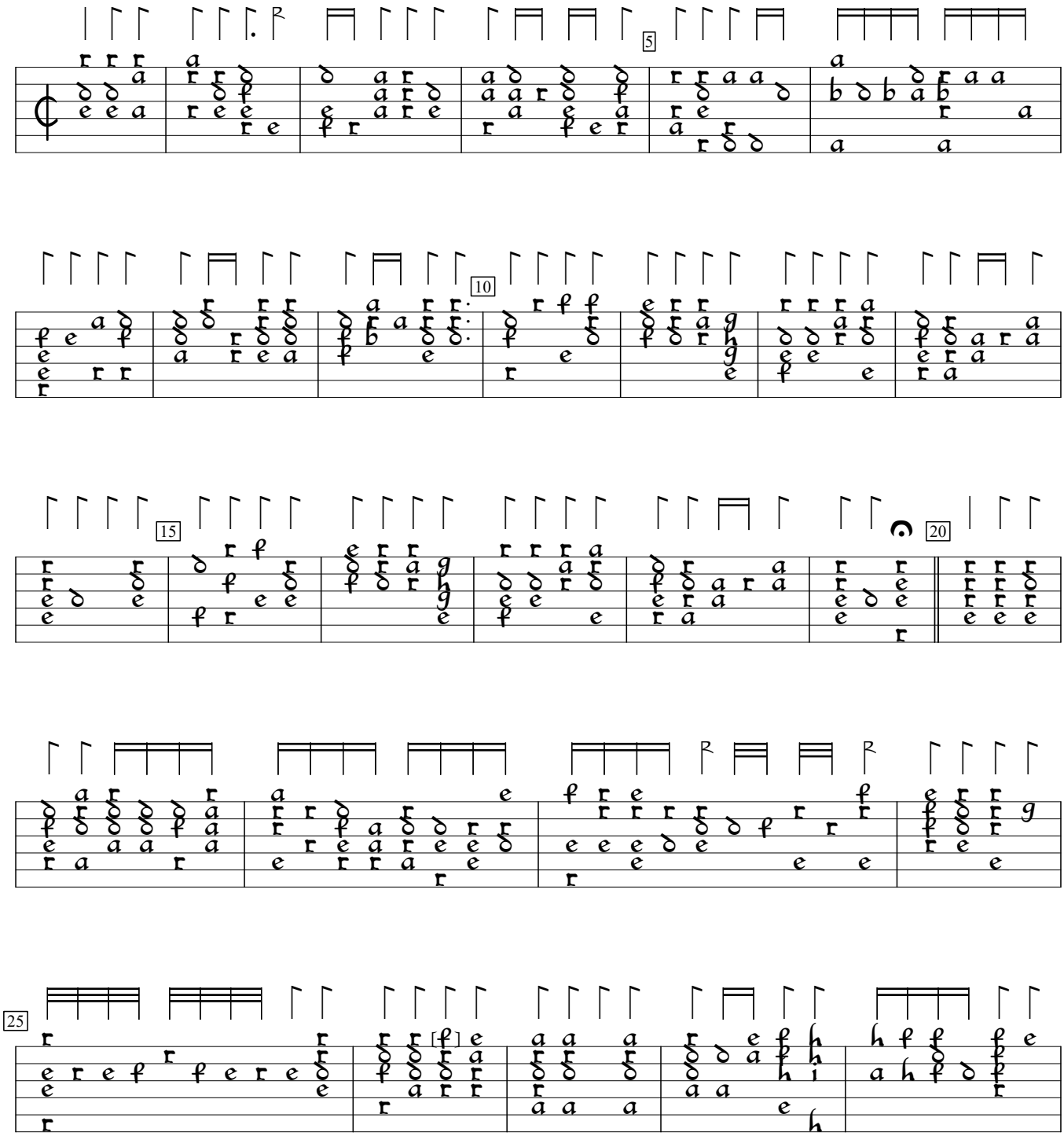

1) e in orig.

S-Uu:Uppsala University Library Vok. mus. i hs. 87:Codex Carminum Gallicorum (c1570), f. 7. Encoded and edited by Sarge Gerbode.

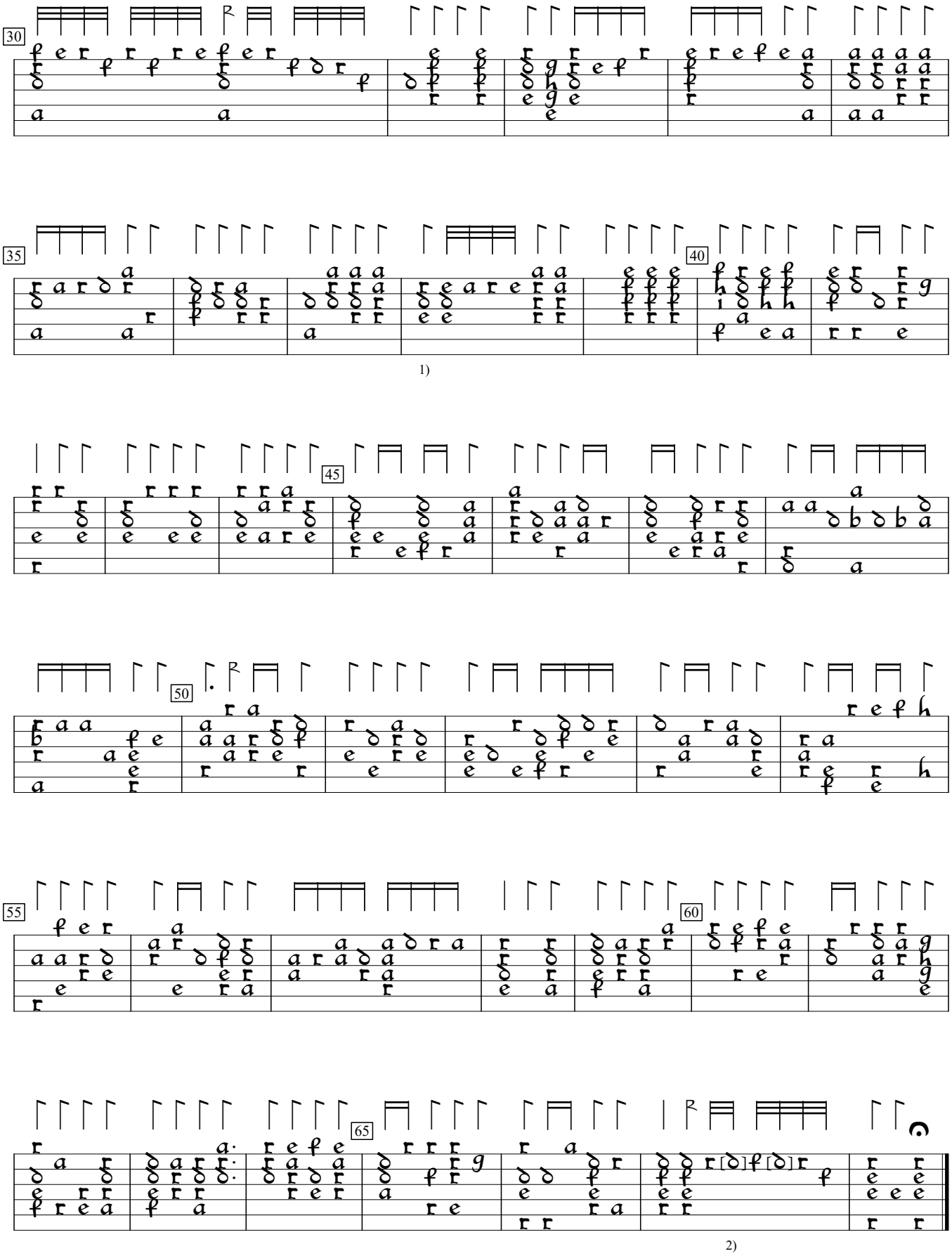

1) Rhythm flag ½ value in orig.
2) 2 notes e in orig.