4. La pastorella mia

(Jacques Arcadelt)

Anonymous

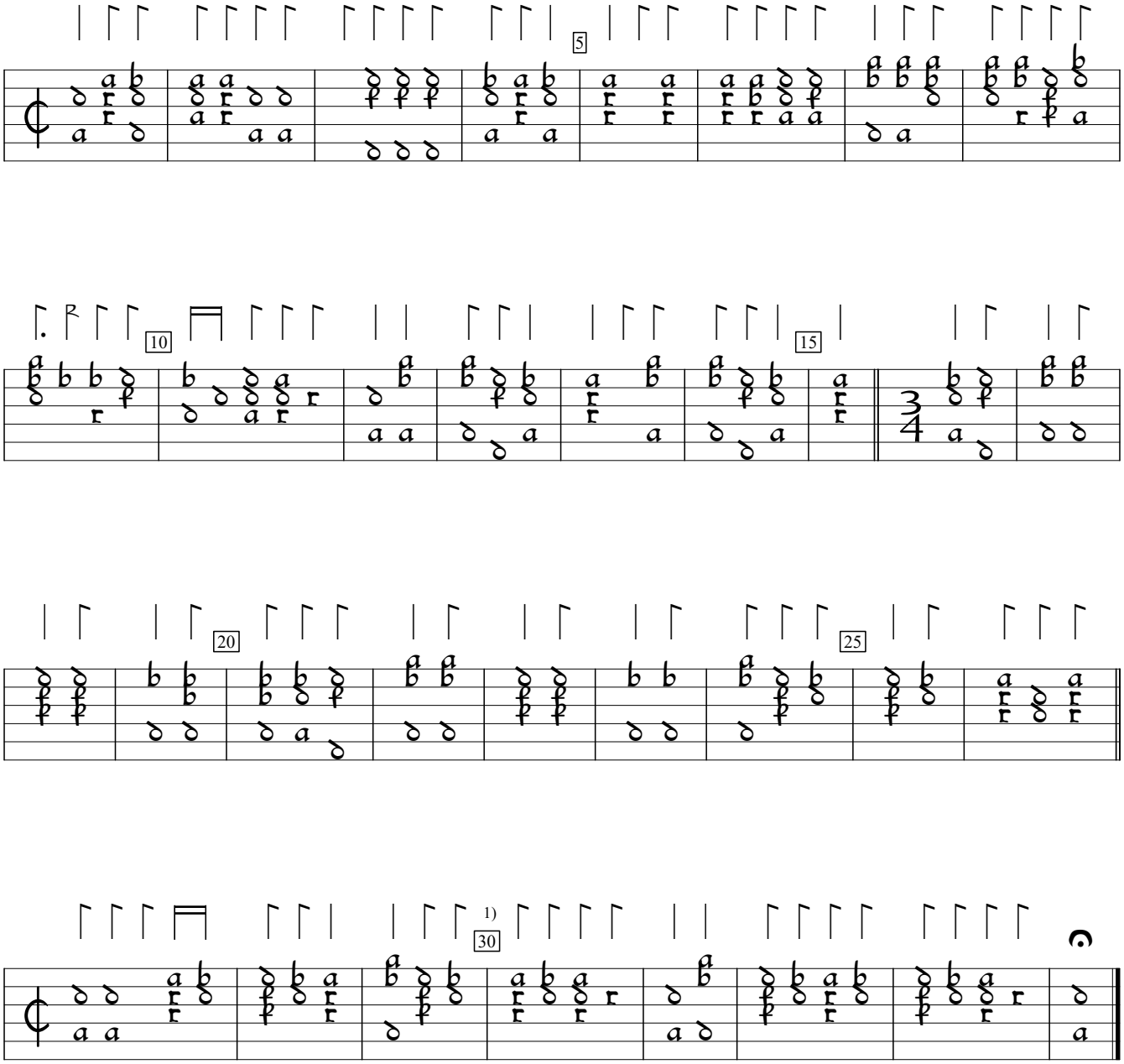

1) Repeat sign ignored here and at end of piece (phrase already repeated).

S-Uu:Uppsala University Library Vok. mus. i hs. 87:Codex Carminum Gallicorum (c1570), f. 2b. Encoded and edited by Sarge Gerbode.