3. Je ne me confesseray point

(Jacques Arcadelt)

Anonymous

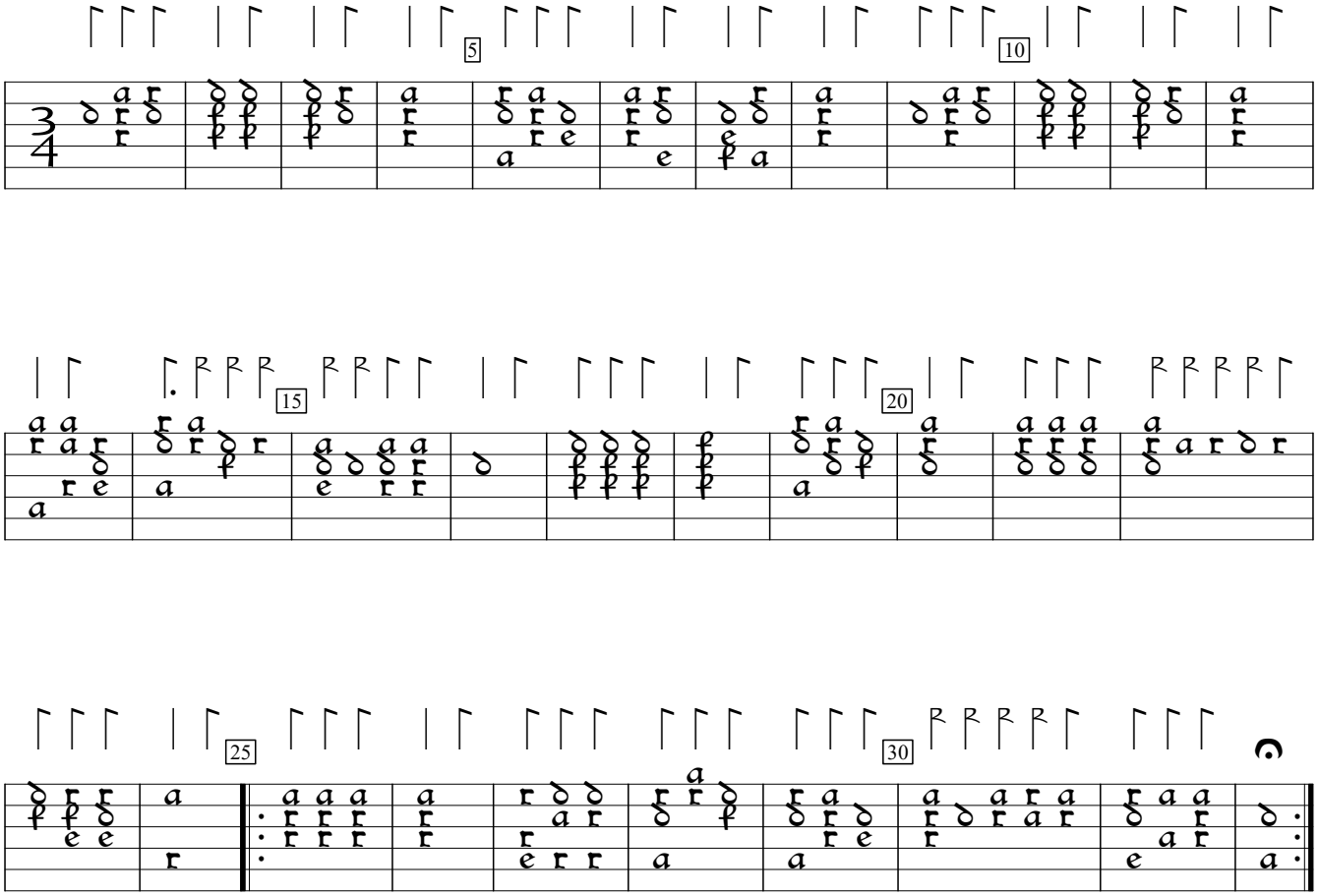

S-Uu:Uppsala University Library Vok. mus. i hs. 87:Codex Carminum Gallicorum (c1570), f. 2a. Encoded and edited by Sarge Gerbode.