49. ¿Eyschenger? Tantz

Anonymous

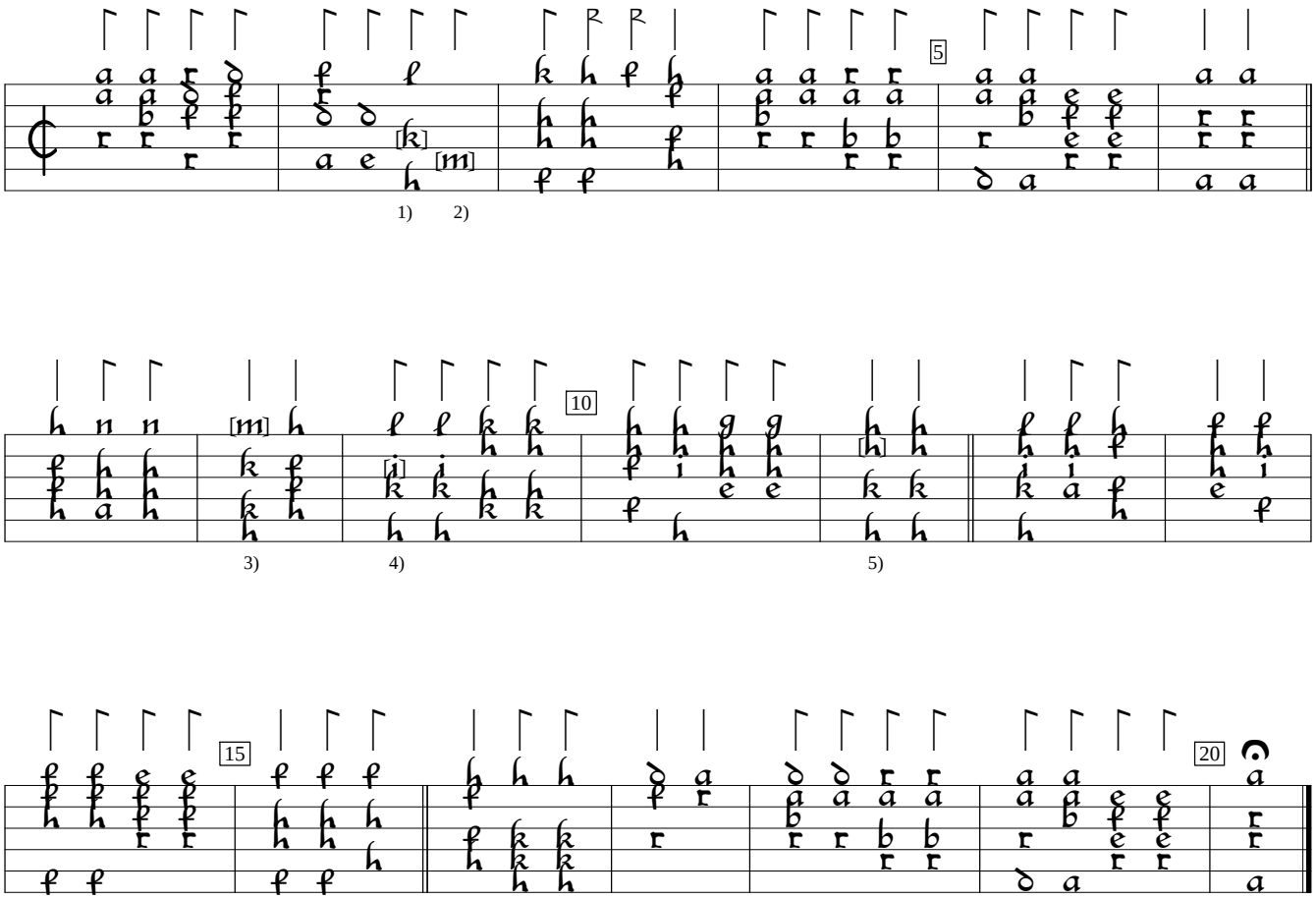

1) e in orig. (overstrike missing).
2) l in orig.
3) l in orig.
4) k in orig.
5) h on 4th course in orig., which is impossible.

S-Skma:Musik- och teaterbiblioteket ms Sacks Samling:Tabulaturbok (c.1590), f. 43vb. Encoded and edited by Sarge Gerbode.