36. Passamezzo

Anonymous

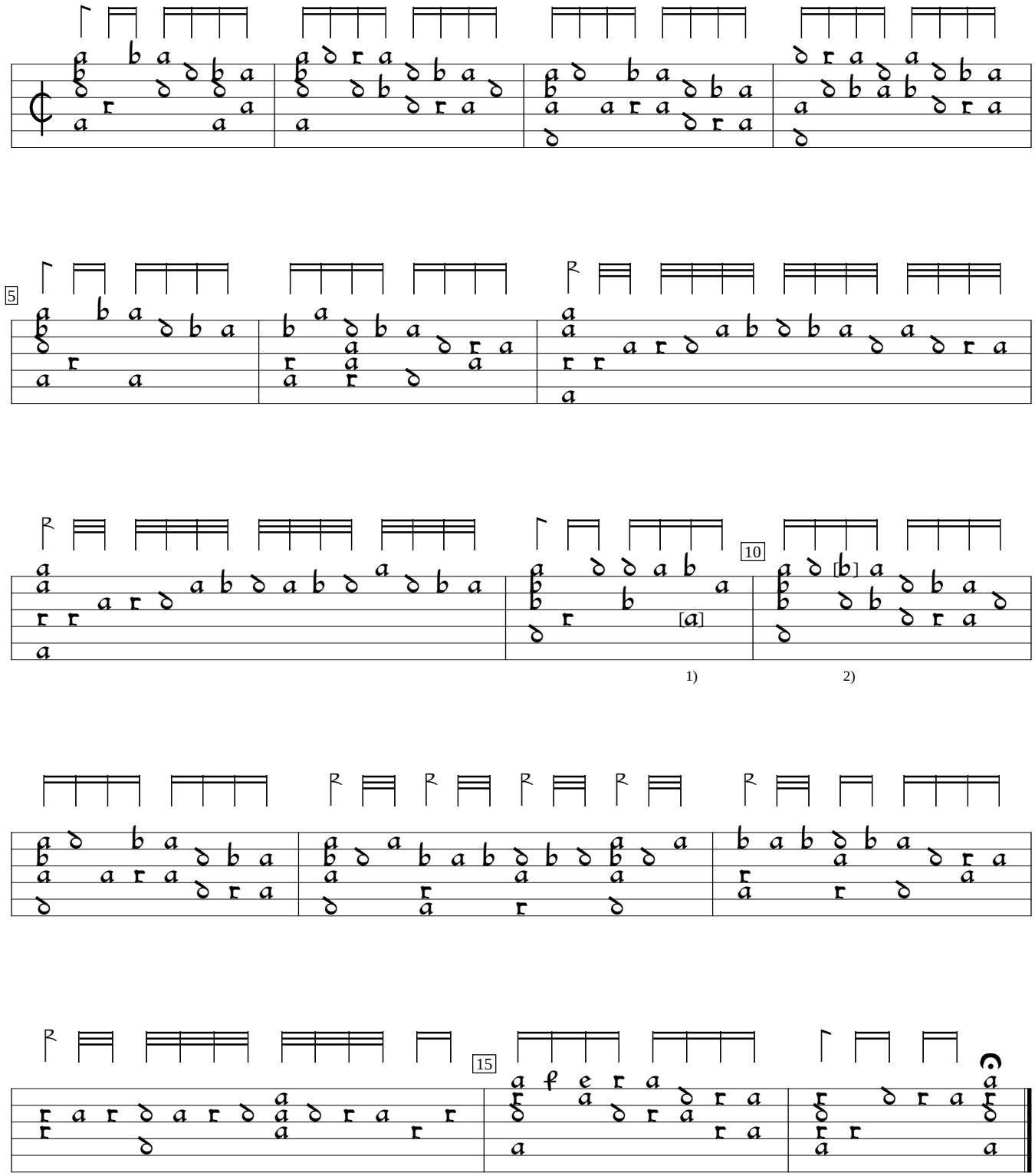

1) Note one course lower in orig.
2) c in orig.

S-Skma:Musik- och teaterbiblioteket ms Sacks Samling:Tabulaturbok (c.1590), f. 32. Encoded and edited by Sarge Gerbode.