11. Gott ist mein Licht

Psalm 27

(Jacques Clément?)

Anonymous

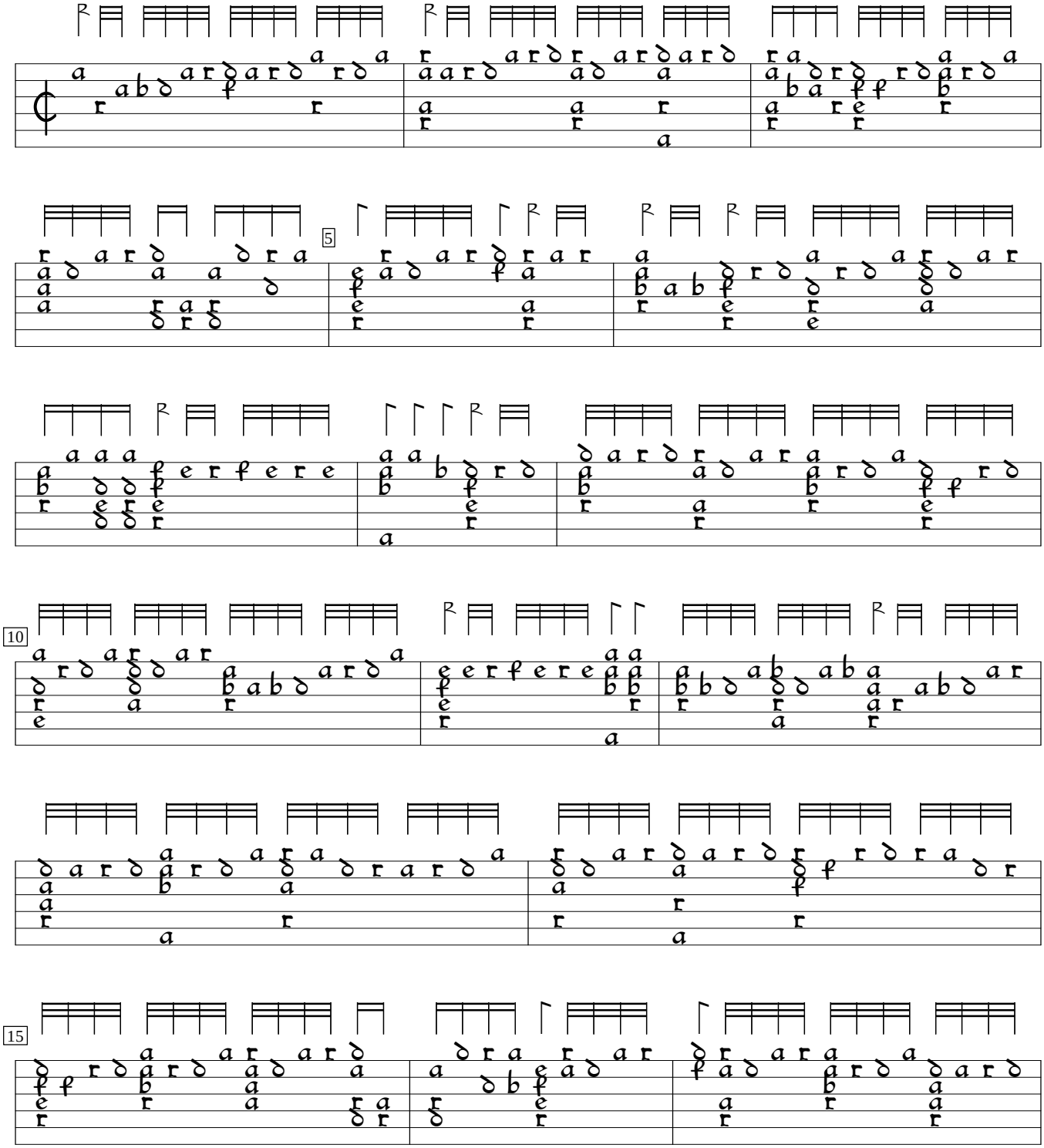

S-Skma:Musik- och teaterbiblioteket ms Sacks Samling:Tabulaturbok (c.1590), f. 9. Encoded and edited by Sarge Gerbode.

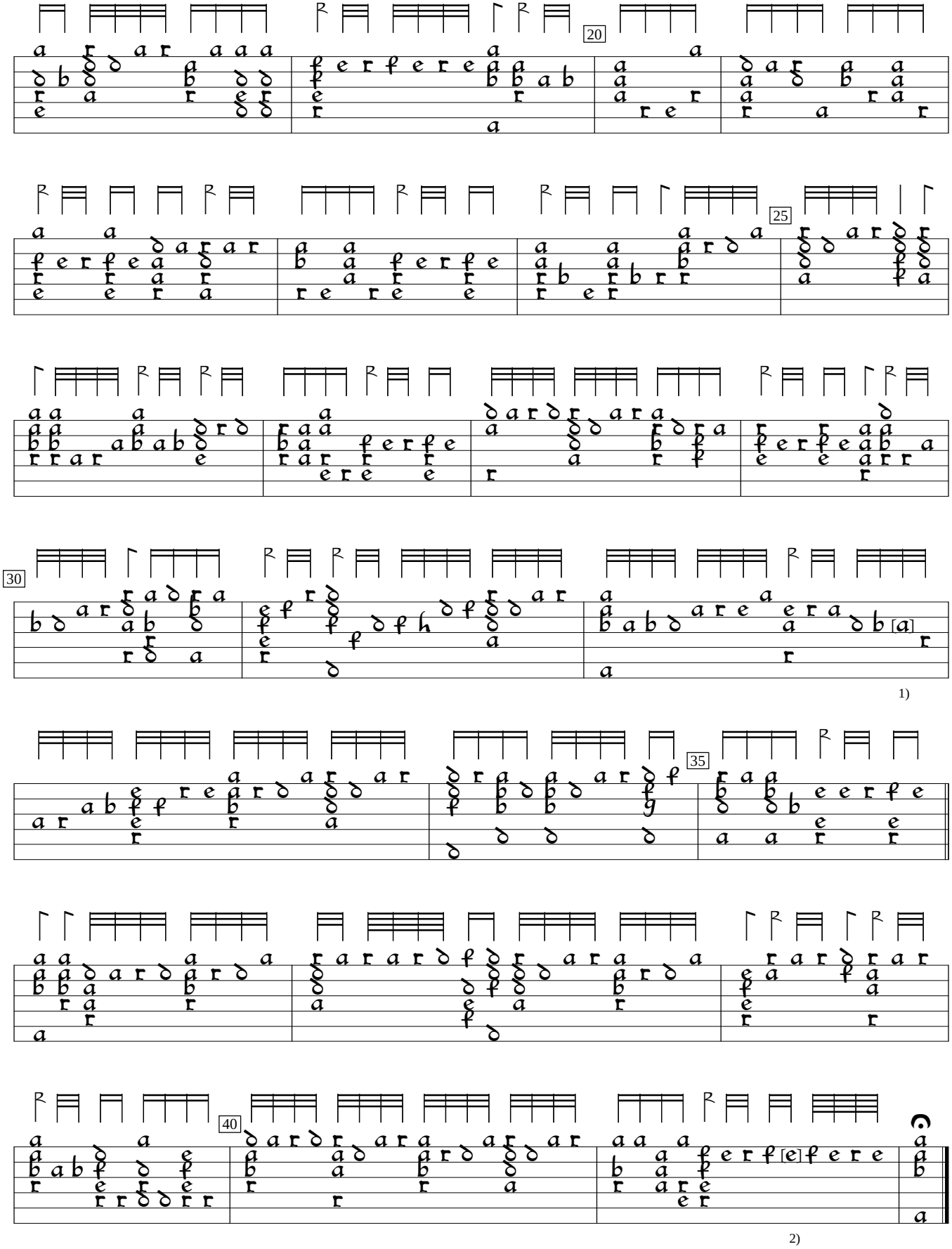

1) Note inserted by editor.
2) c in orig.