47. Ricercar 5

Antonio Rotta

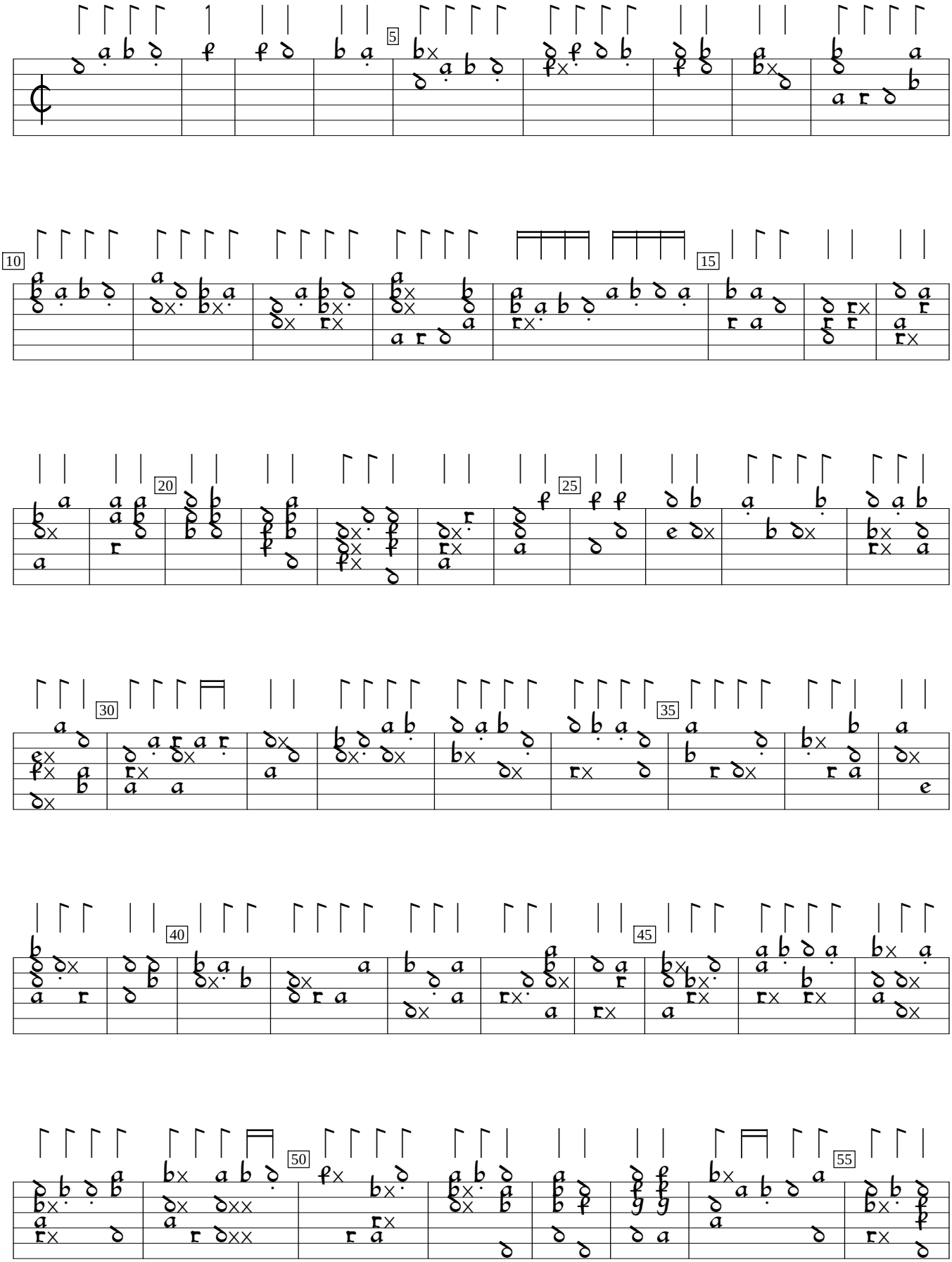

Intabolatura de Lauto, v.1 (1546), f.50. Encoded and edited by Sarge Gerbode.

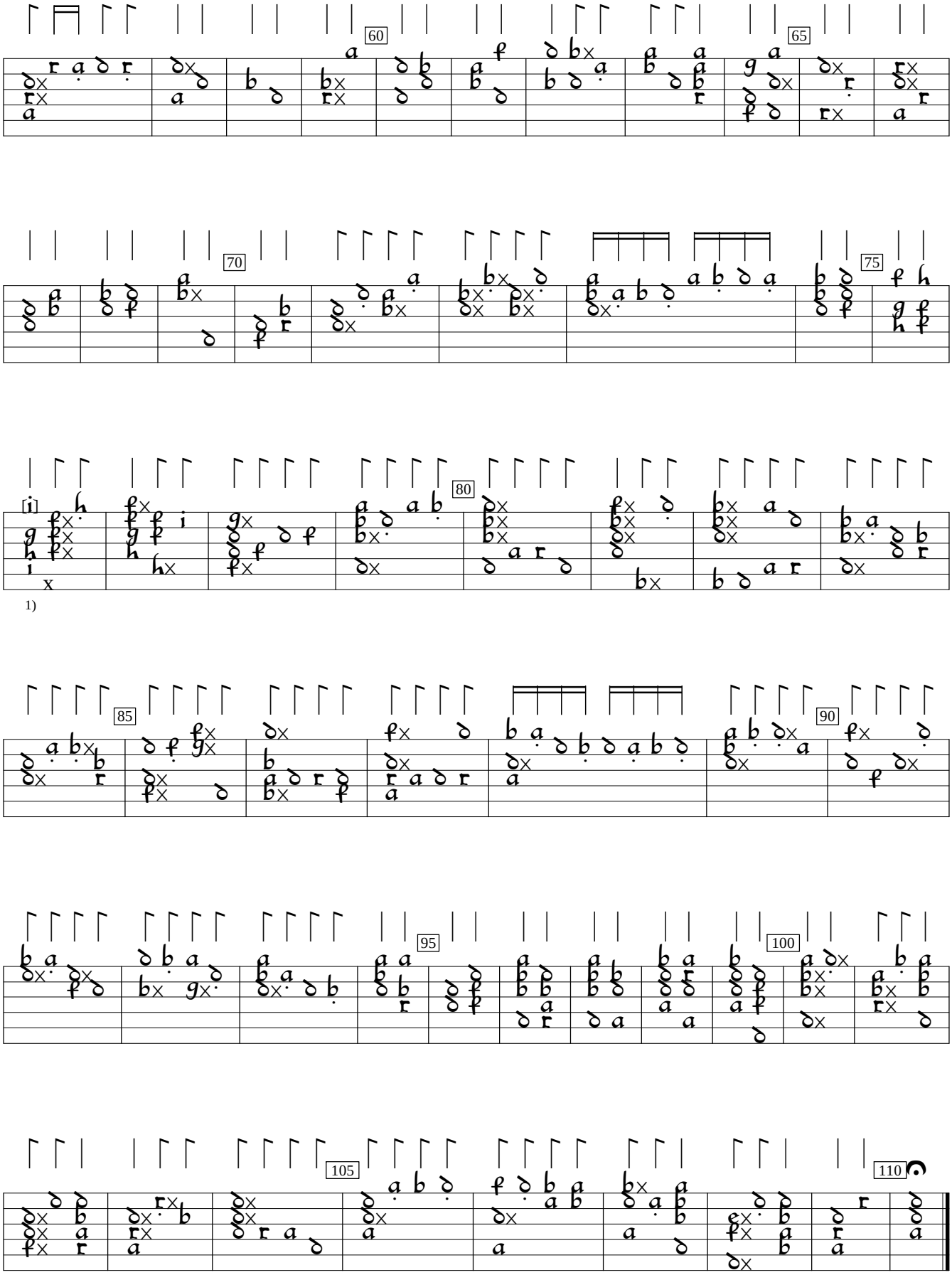

1)

1) h in orig.