41. Valle

Antonio Rotta

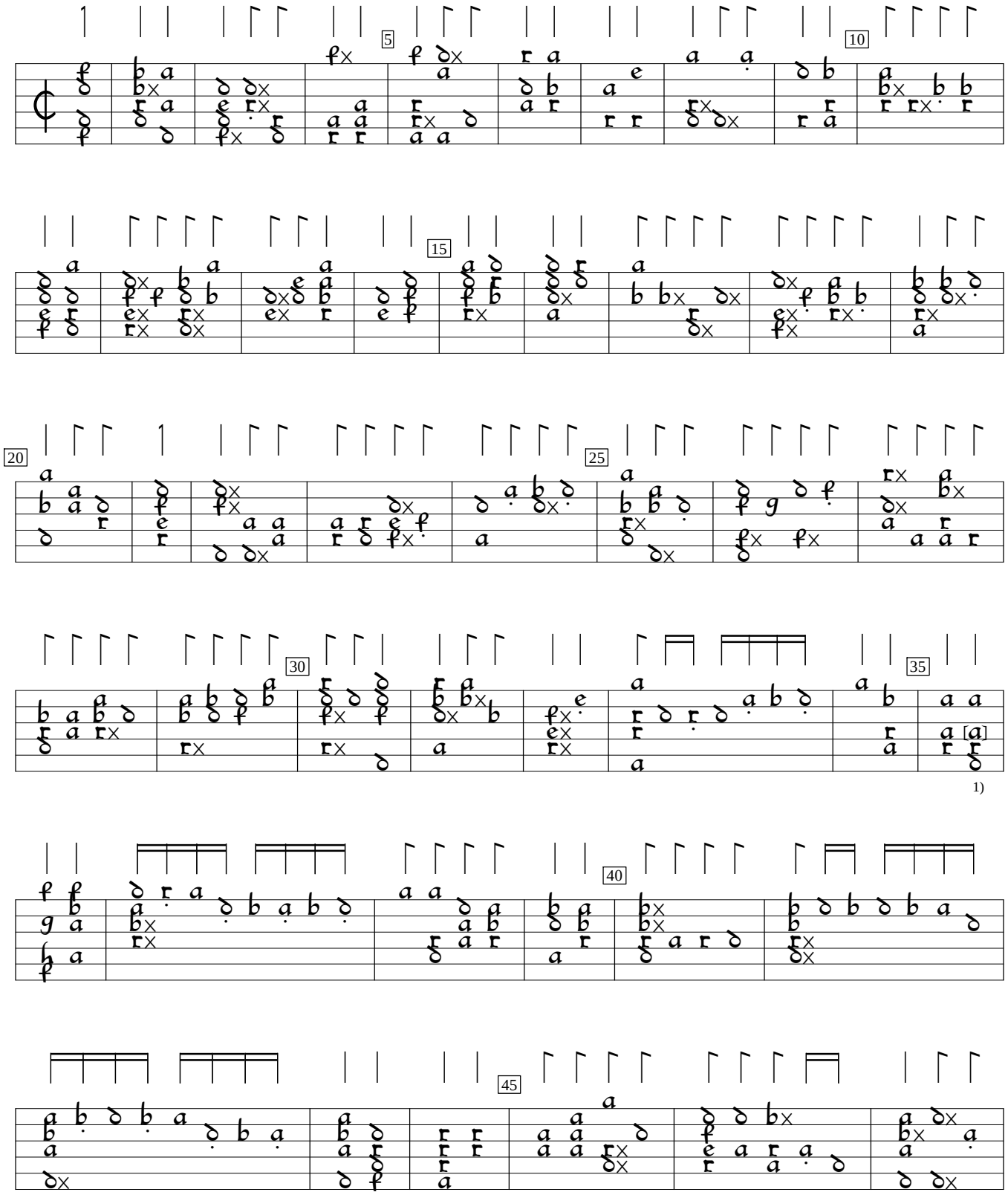

1) a in orig.

Intabolatura de Lauto, v.1 (1546), f.43v. Encoded and edited by Sarge Gerbode.

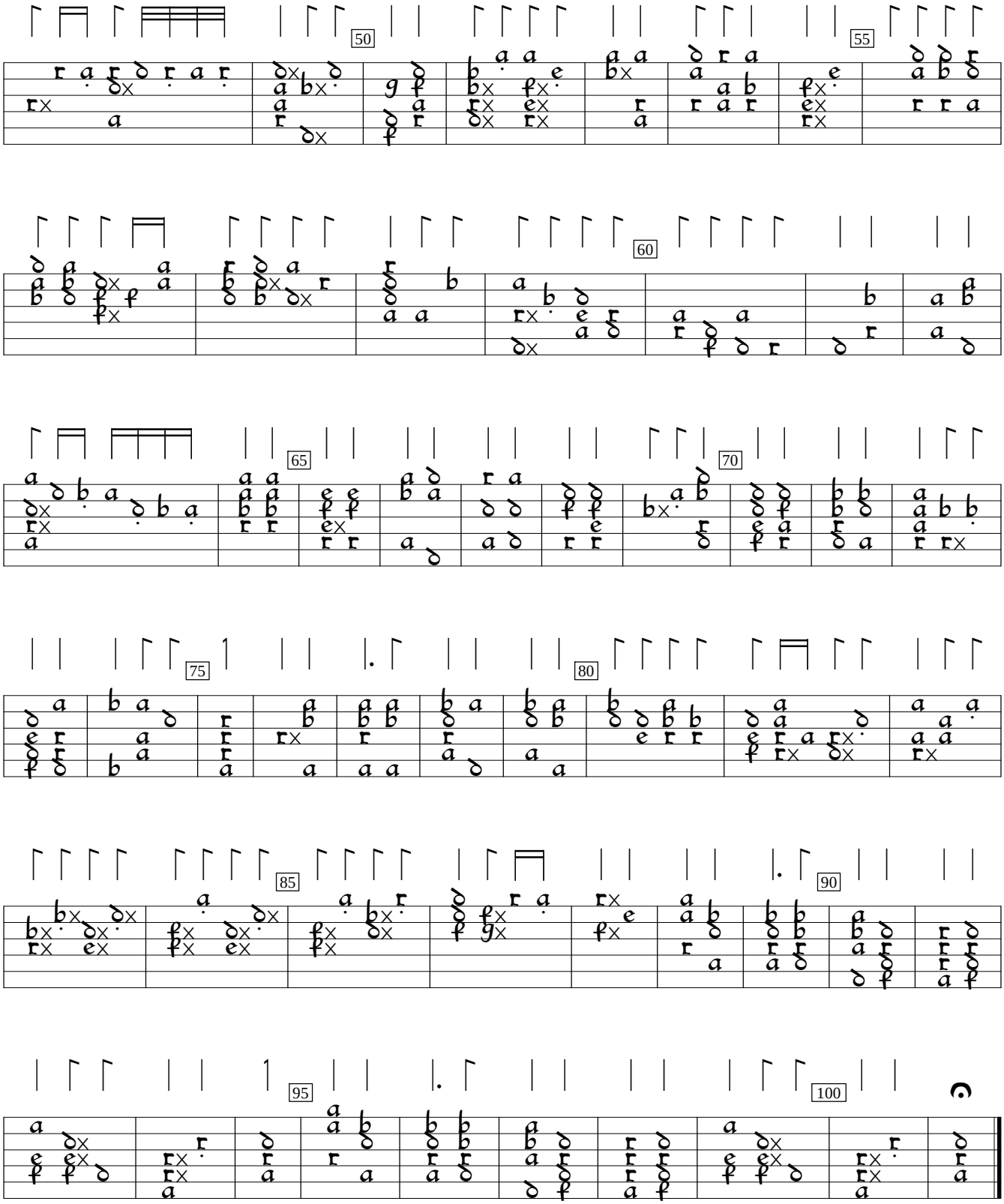
50
55
60
65
70
75
80
85
90
95
100