38. Bramo morir

(Costanzo Festa)

Antonio Rotta

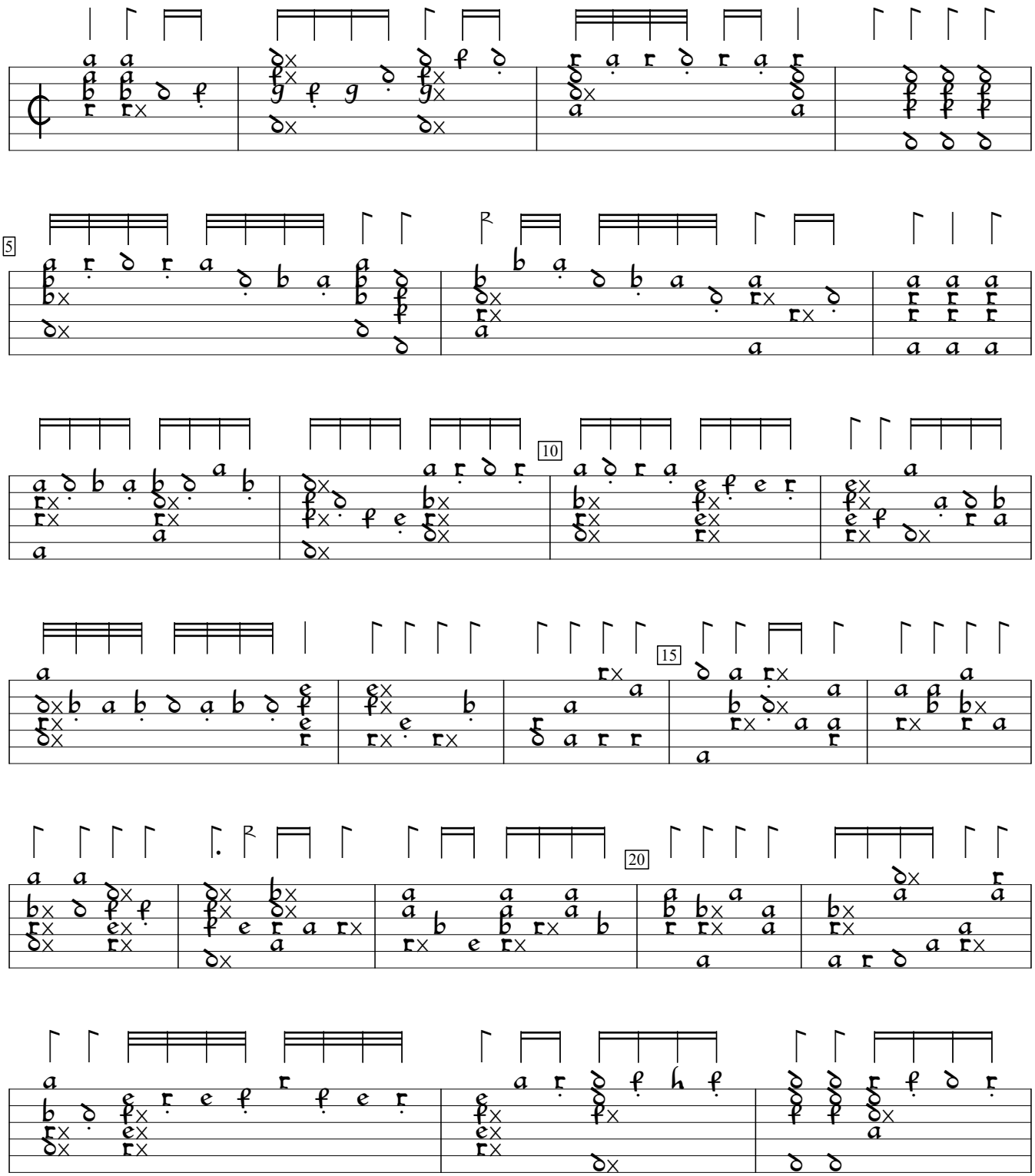

Intabolatura de Lauto, v.1 (1546), f.40. Encoded and edited by Sarge Gerbode.

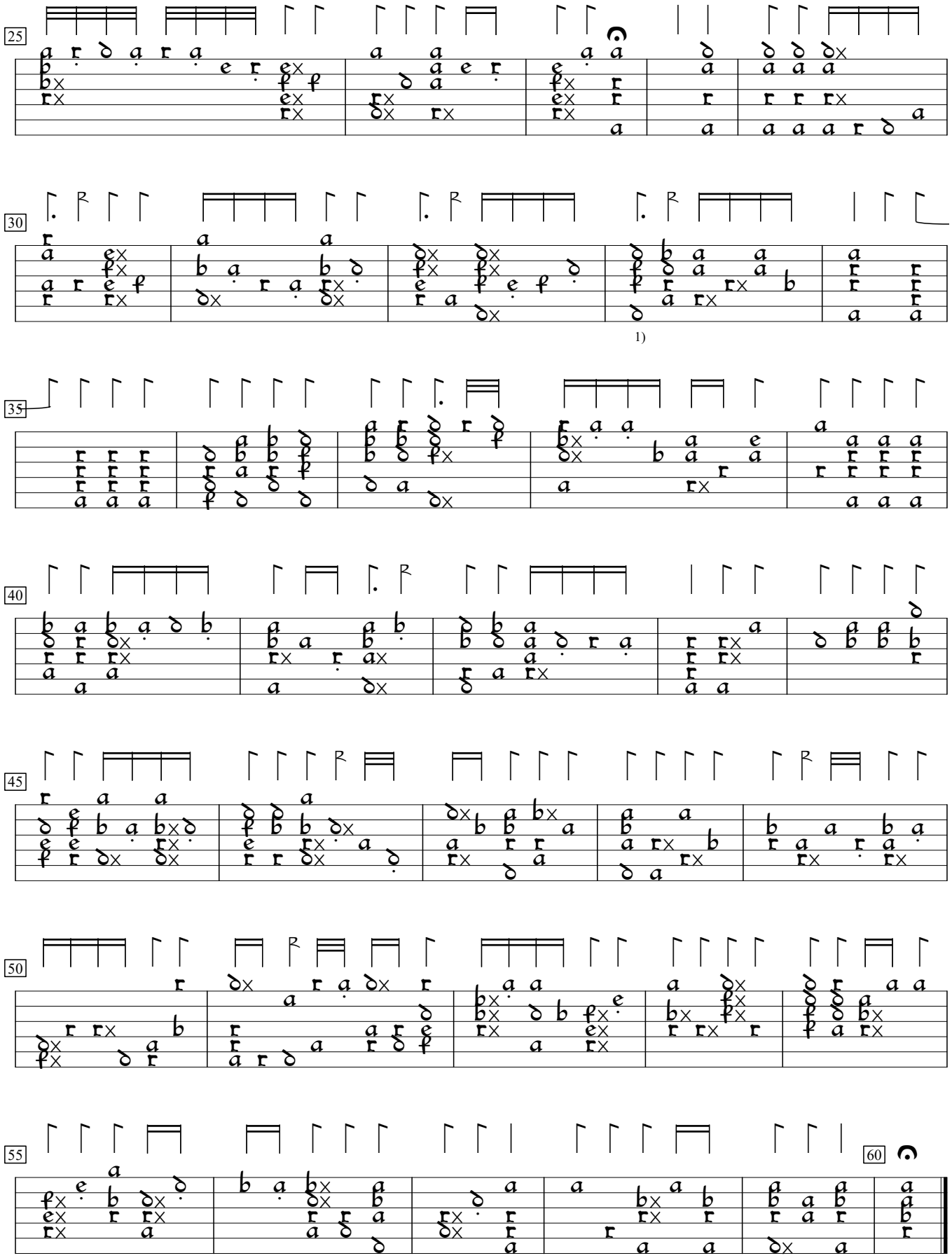

1) Dot added by editor.