22. Padouana gaiarda

Antonio Rotta

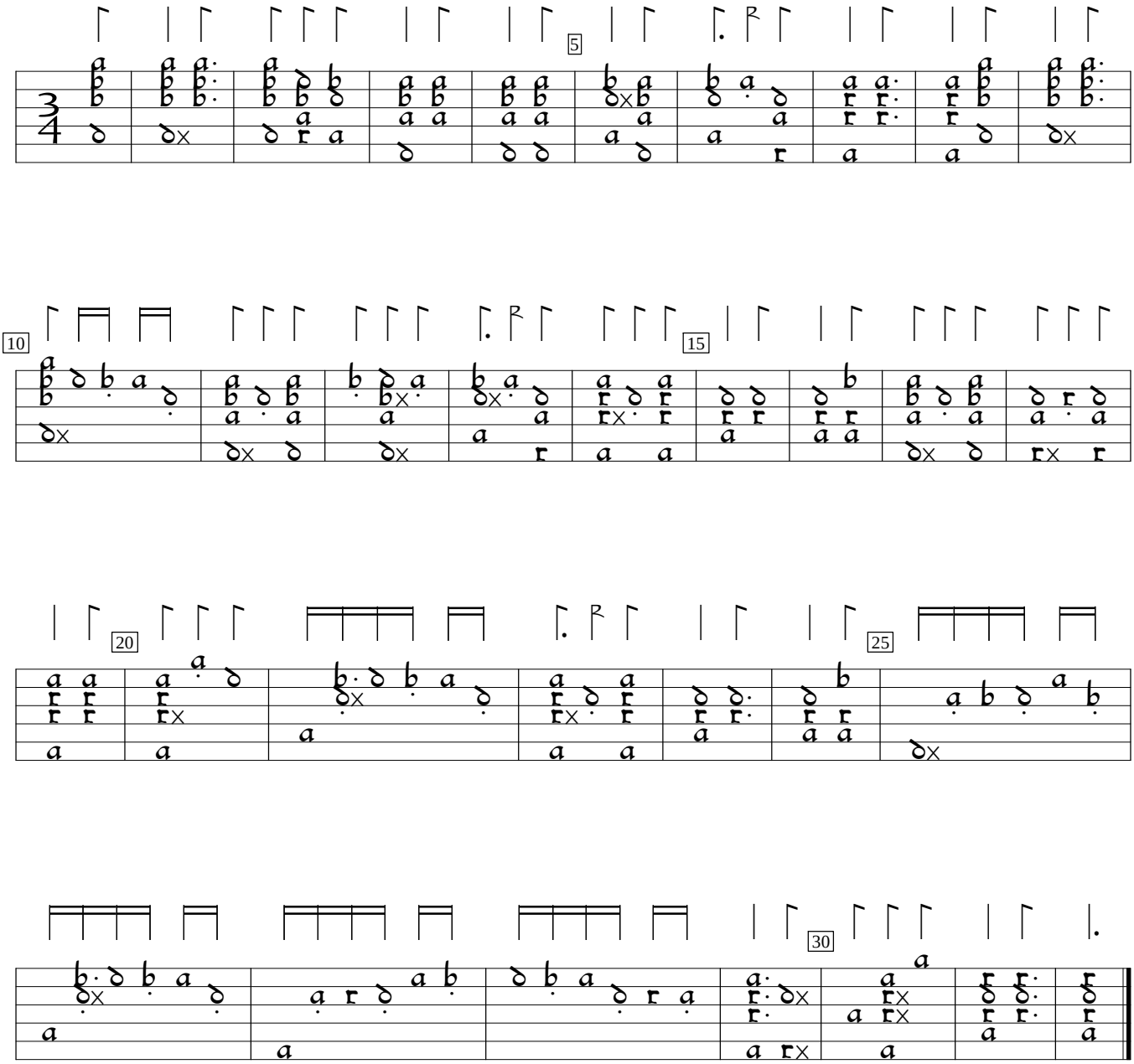

Intabolatura de Lauto, v.1 (1546), f.20. Encoded and edited by Sarge Gerbode.