2. Galliard 1

Antonio Rotta

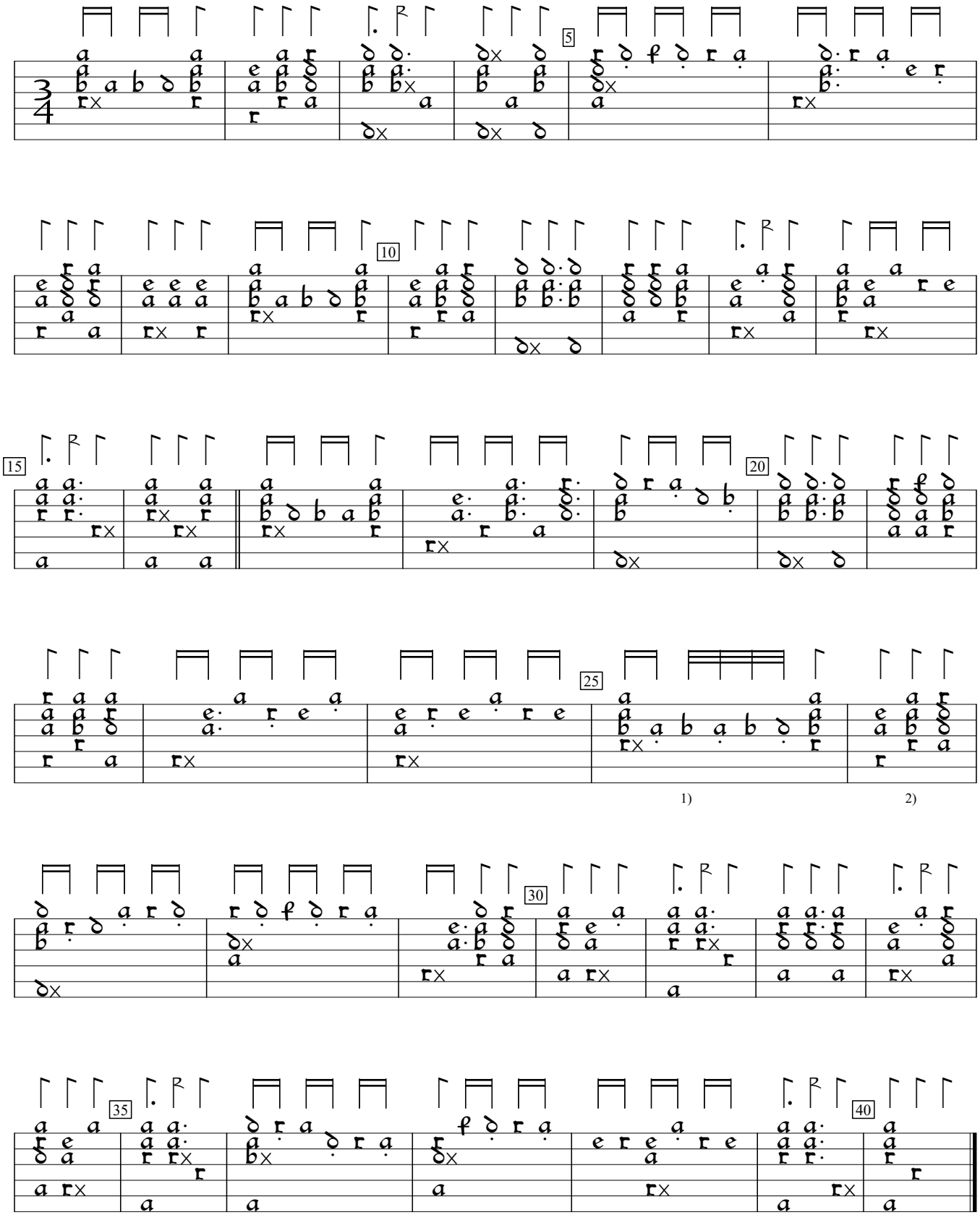

1) Rhythm flag 2 positions to right in orig.
2) Extraneous ½ value rhythm flag deleted by editor.

Intabolatura de Lauto, v.1 (1546), f.2v. Encoded and edited by Sarge Gerbode.