7. Ma belle porée

Les Cries de Paris

Albert de Rippe

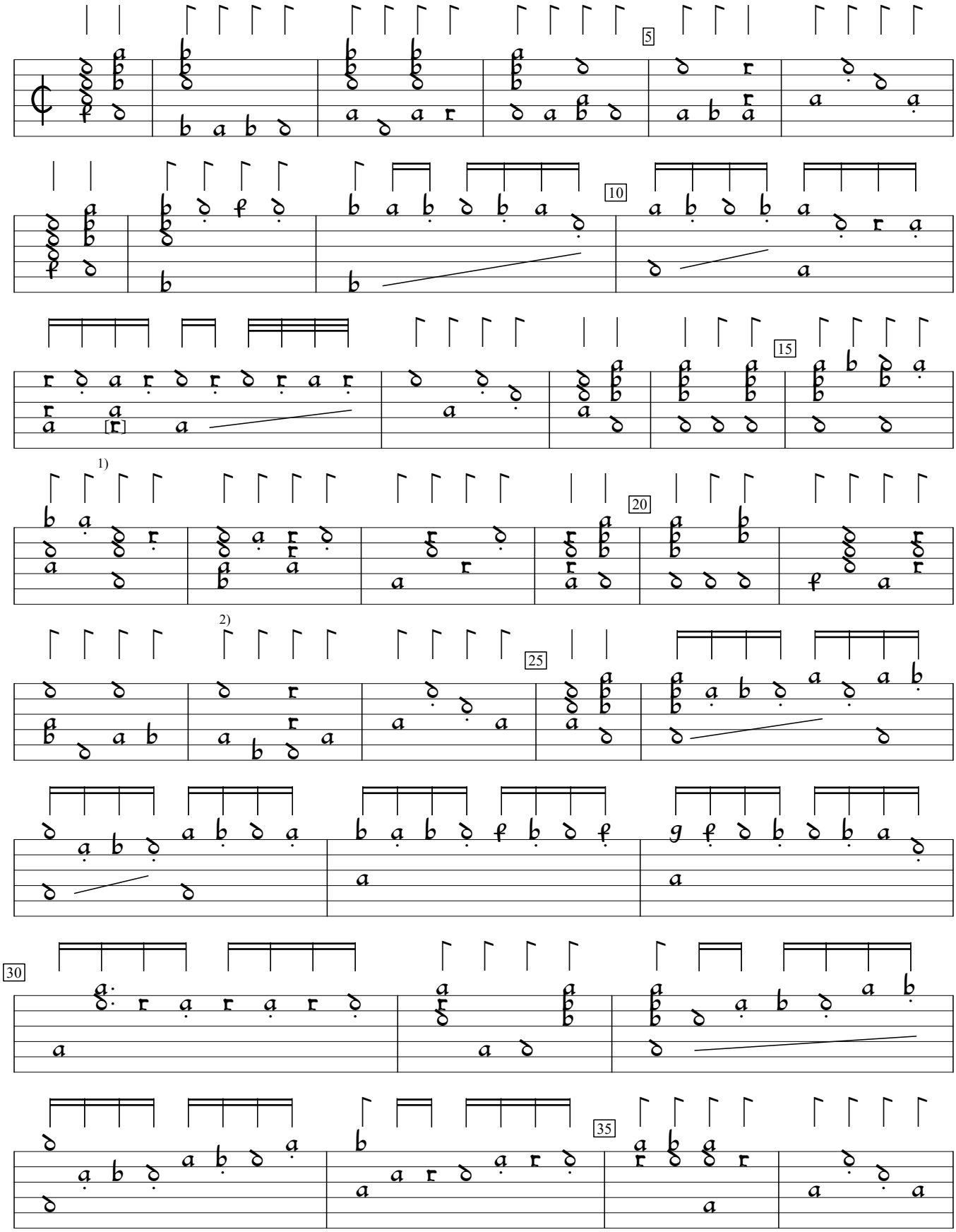

1) "b" in orig.
2) Is this for real?

Tabulature de Leut, v.5 (1555), f.19. Encoded and edited by Sarge Gerbode.

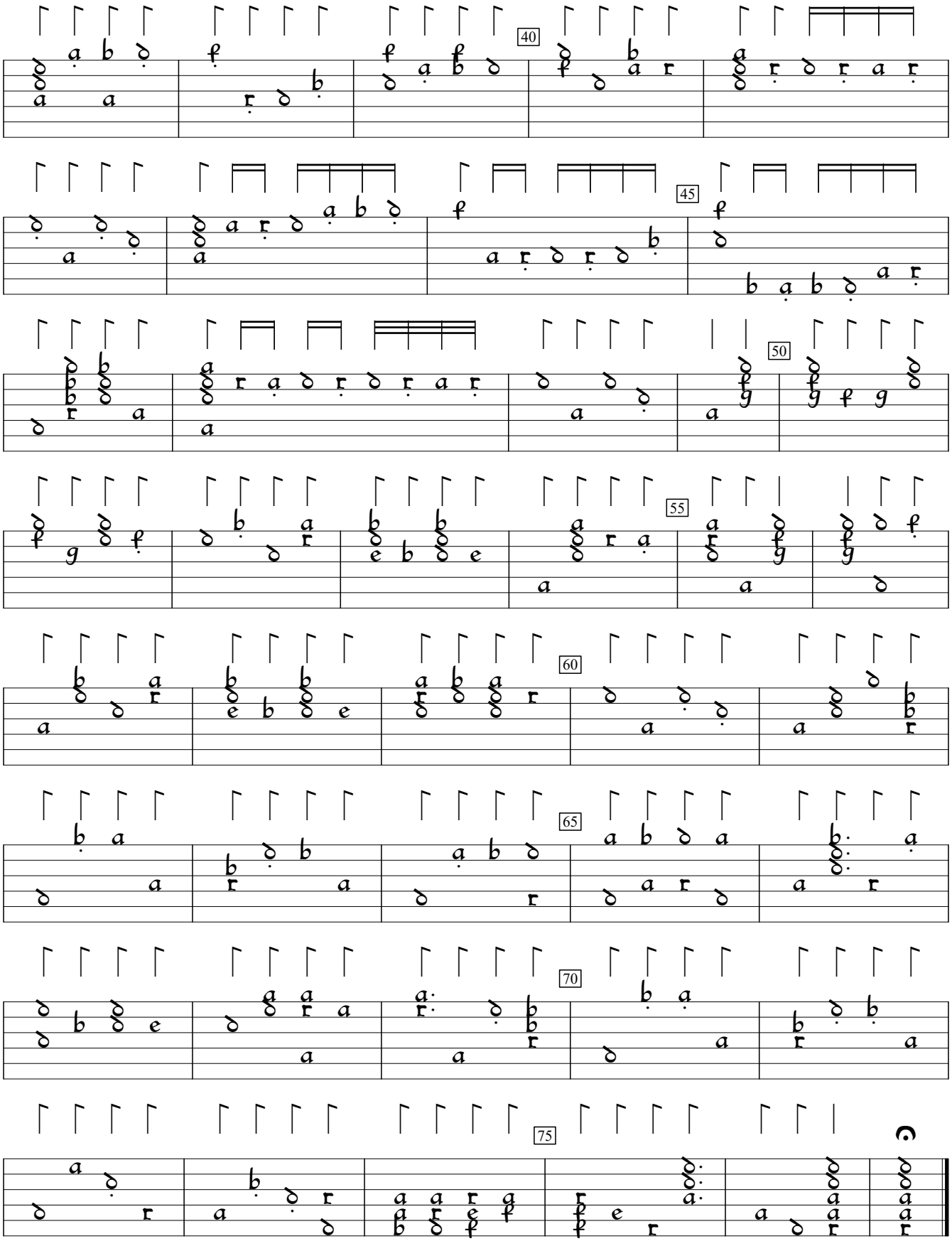
40
45
50
55
60
65
70
75