10. Adjuva me, Domine

Part 1

Albert de Rippe

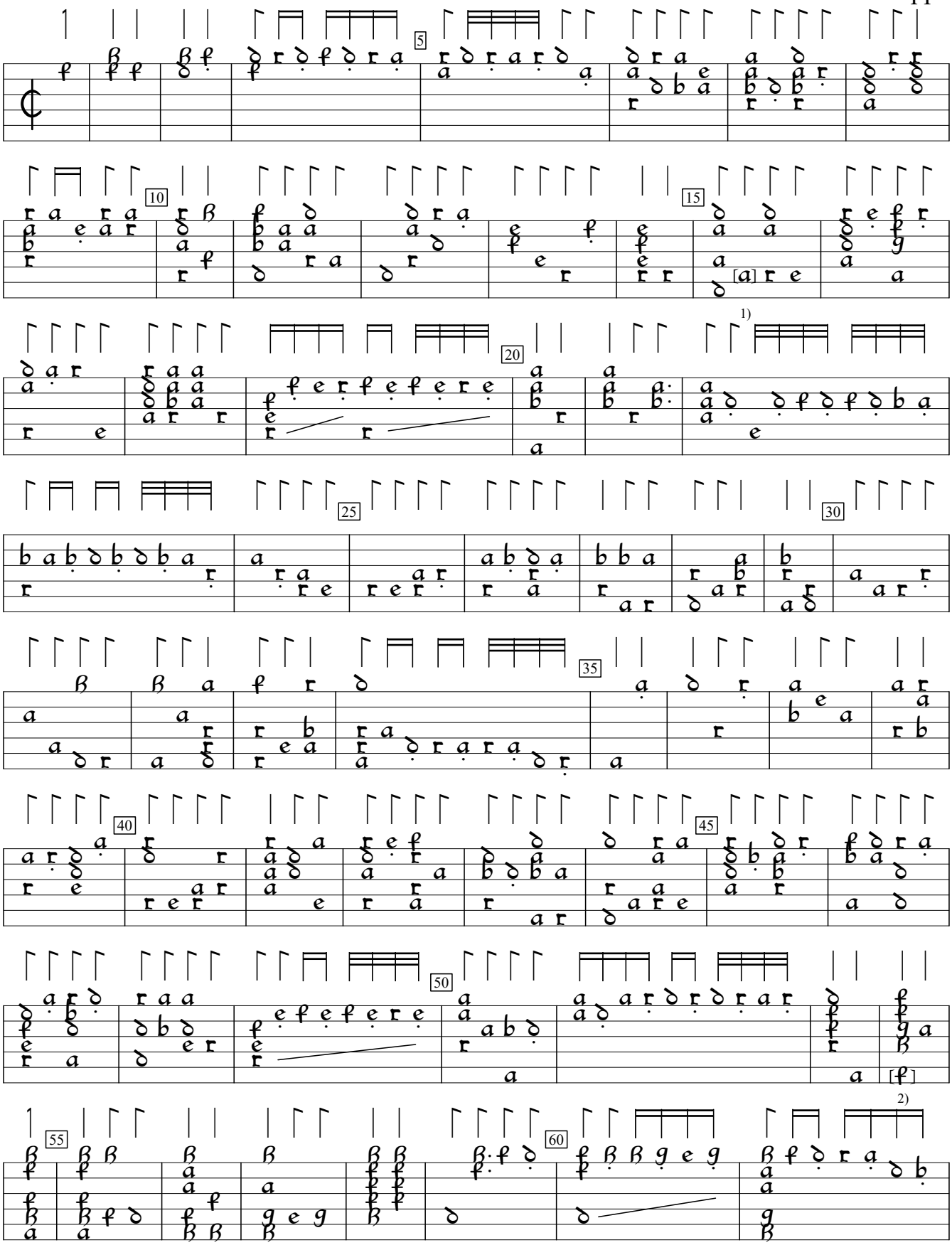

1) On 6th course in orig.
2) On 5th course in orig.

Tabulature de Leut, v.3 (1554), f.19. Encoded and edited by Sarge Gerbode.

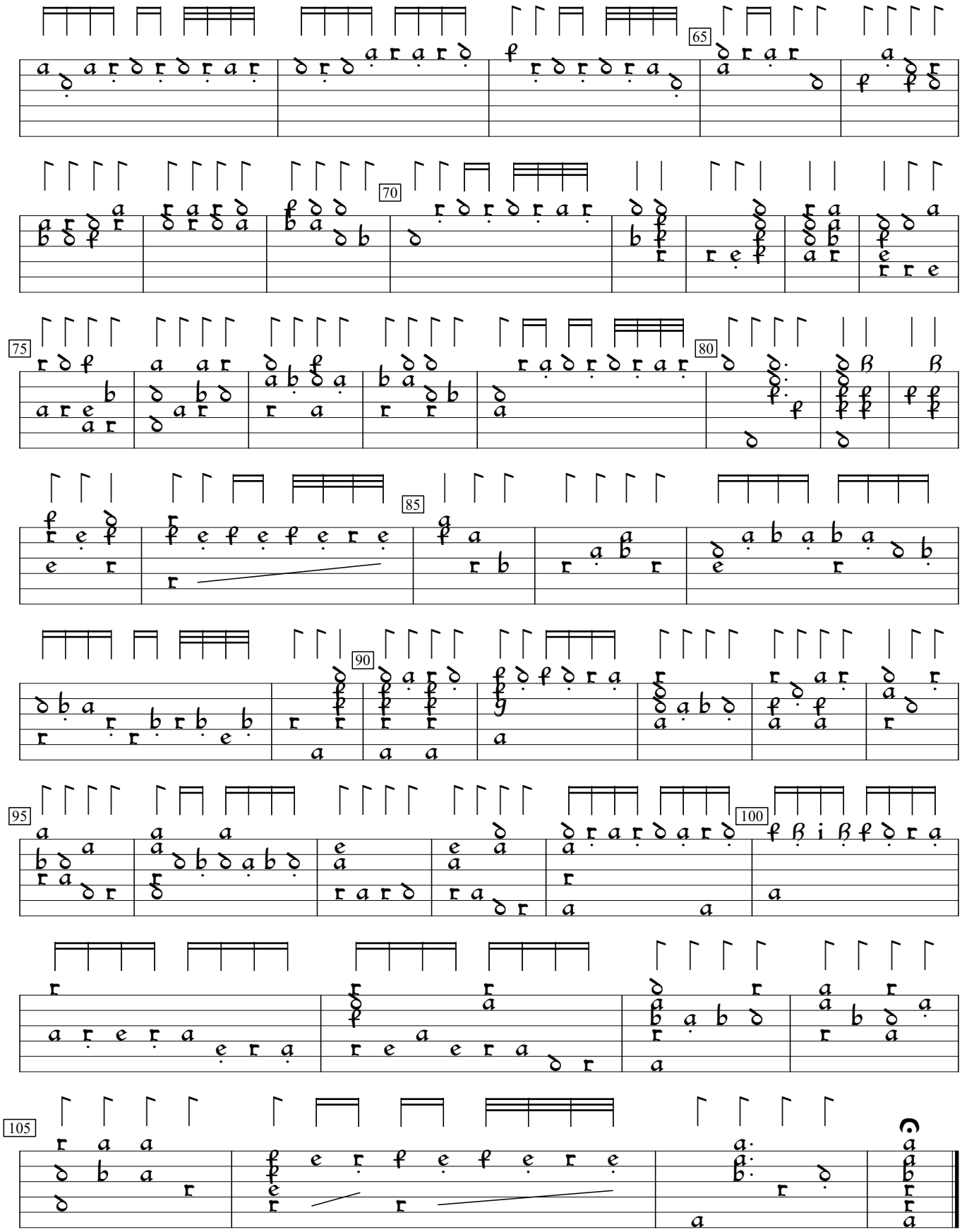
65
70
75
80
85
90
95
100
105

Part 2 - Servus tuus ego sum

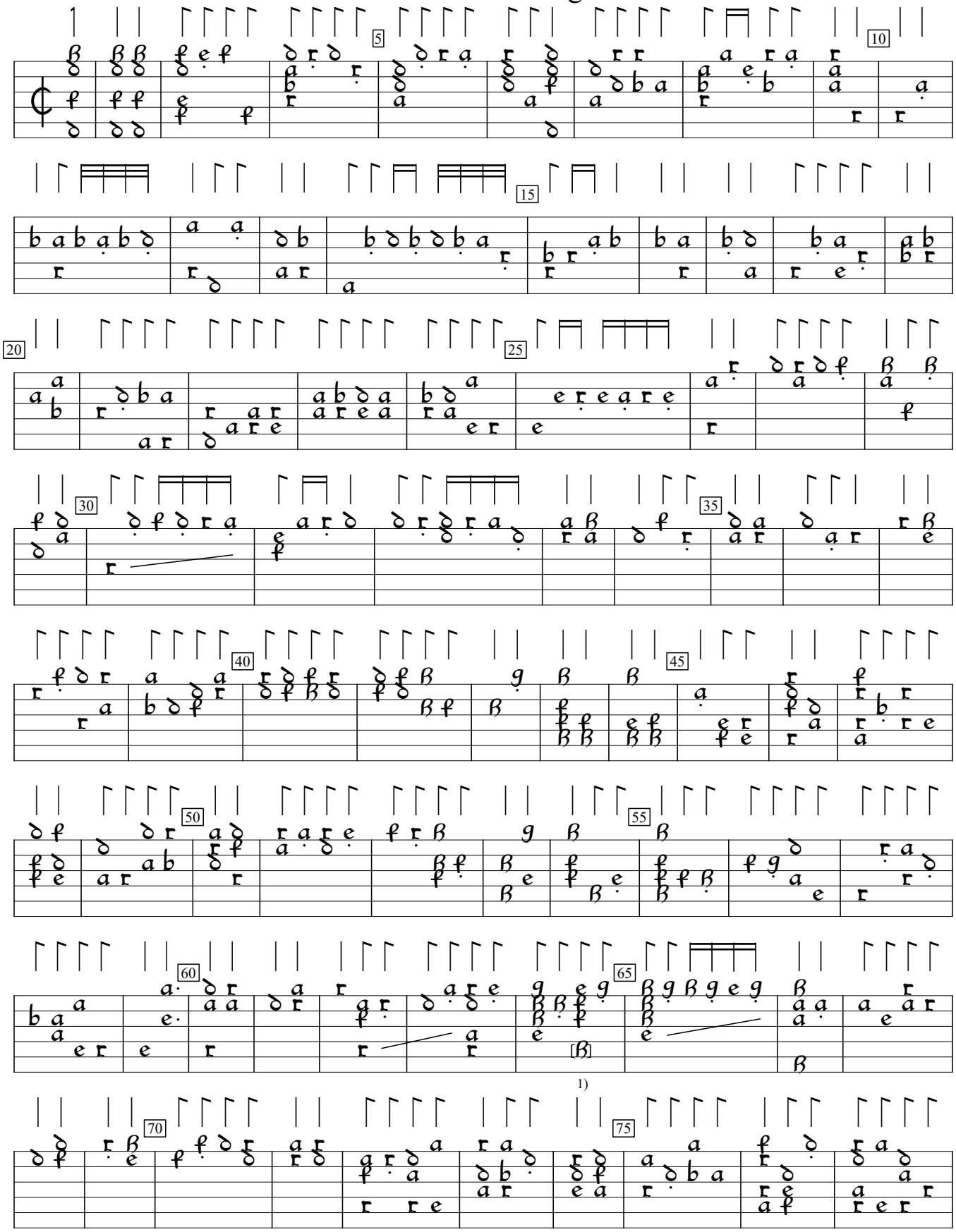

1) 4th course in orig.

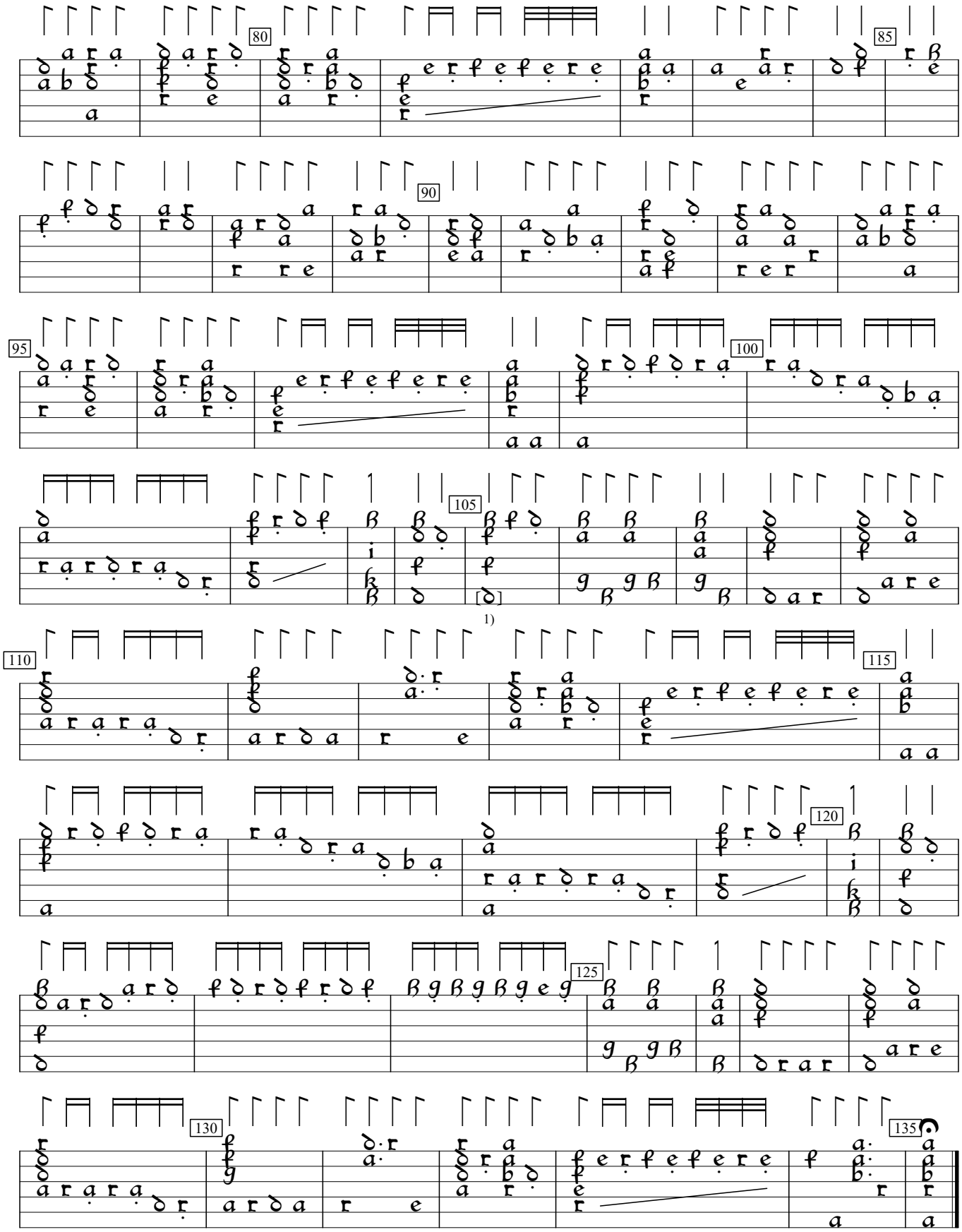

1) 5th course in orig.