11. Un jour le temps

Albert de Rippe

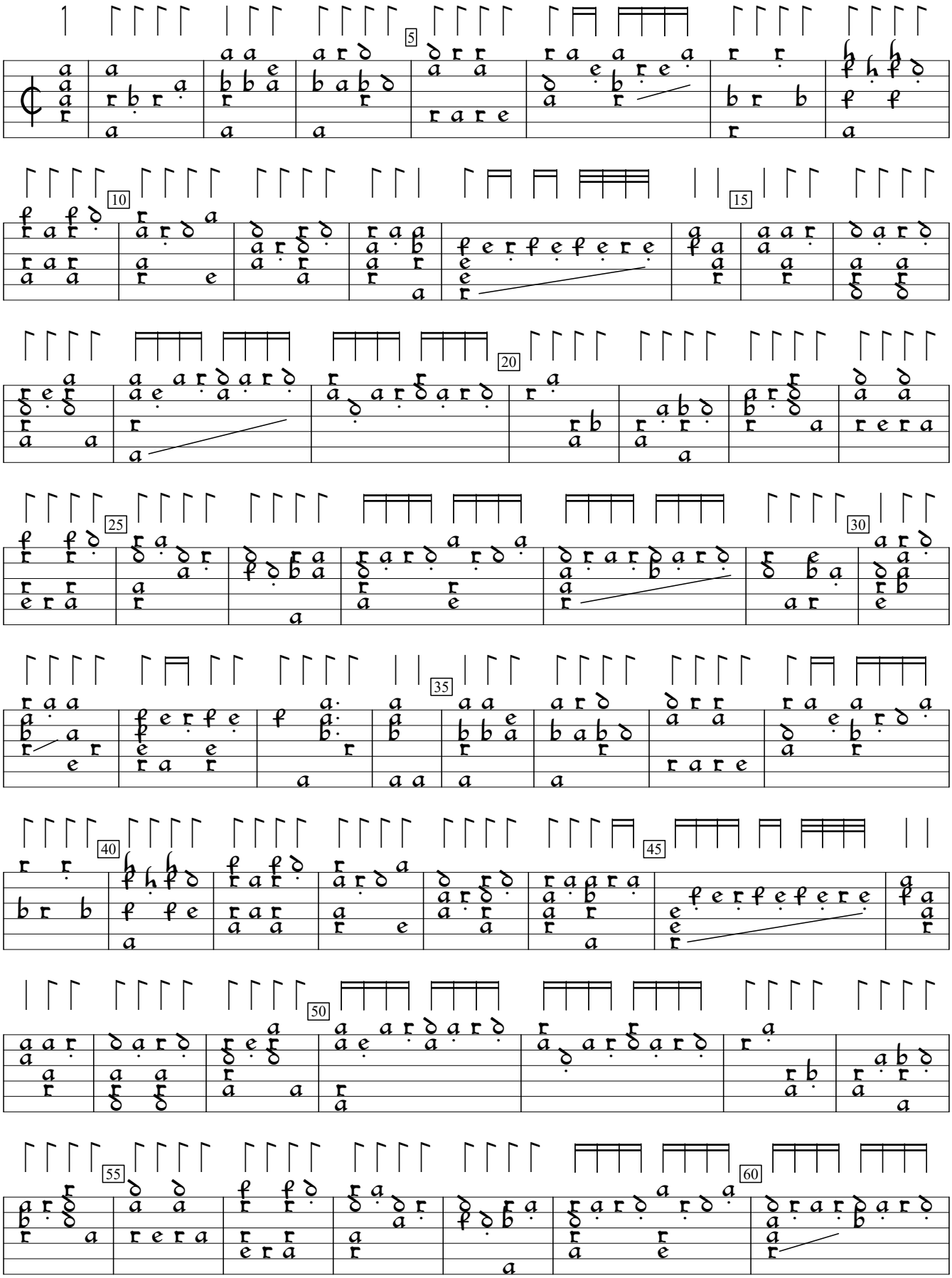

Tabulature de Leut, v.1 (1552), f.28v. Encoded and edited by Sarge Gerbode.

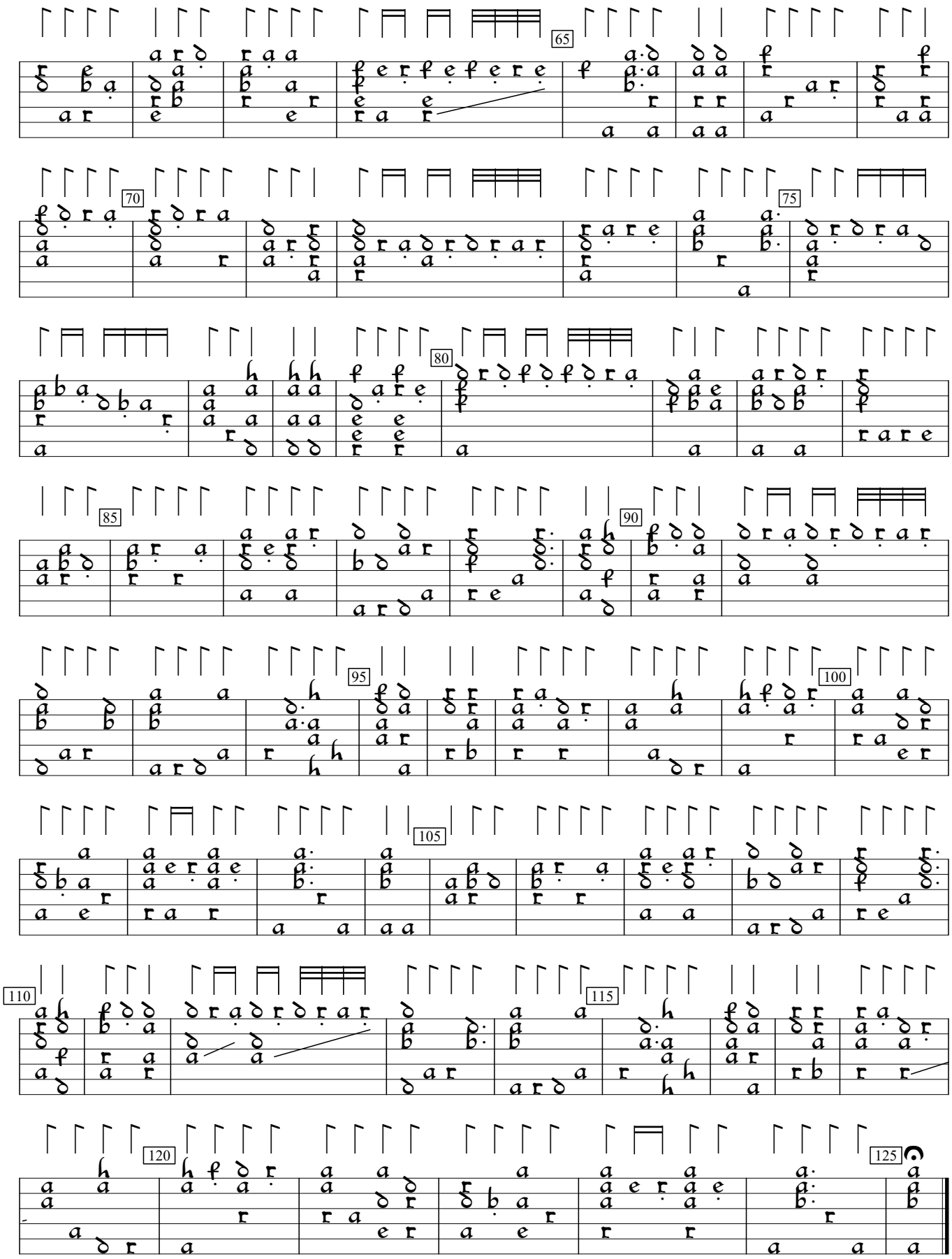
65
70
75
80
85
90
95
100
105
110
115
120
125