# 71. Psalm 71

(Moritz von Hessen)

Matthäus Reymann

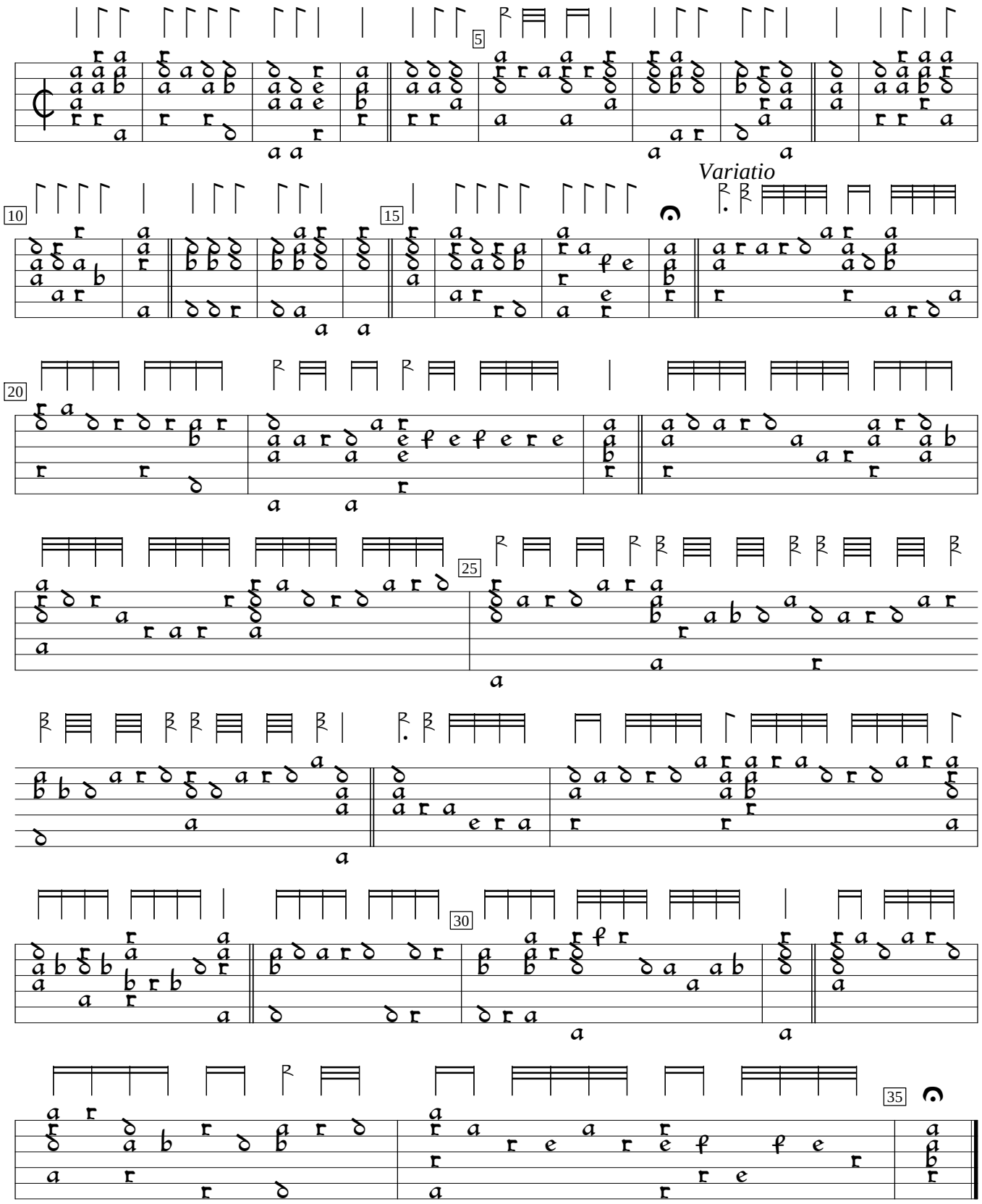


Cythara Sacra (1613), f. r3. Encoded and edited by Sarge Gerbode.