53. Psalm 53

(Moritz von Hessen)

Matthäus Reymann

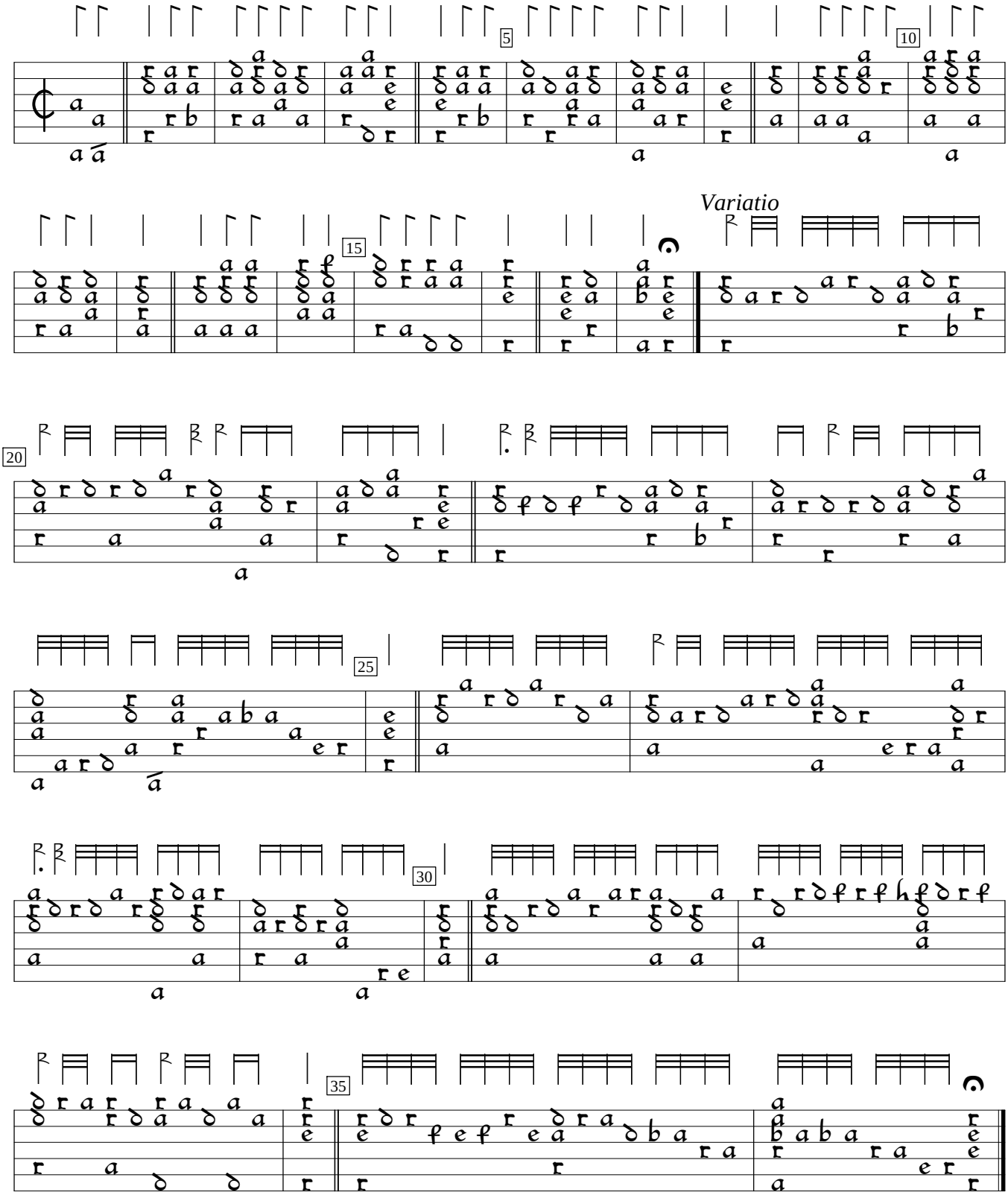

Cythara Sacra (1613), f. n1v. Encoded and edited by Sarge Gerbode.