42. Psalm 42

Matthäus Reymann

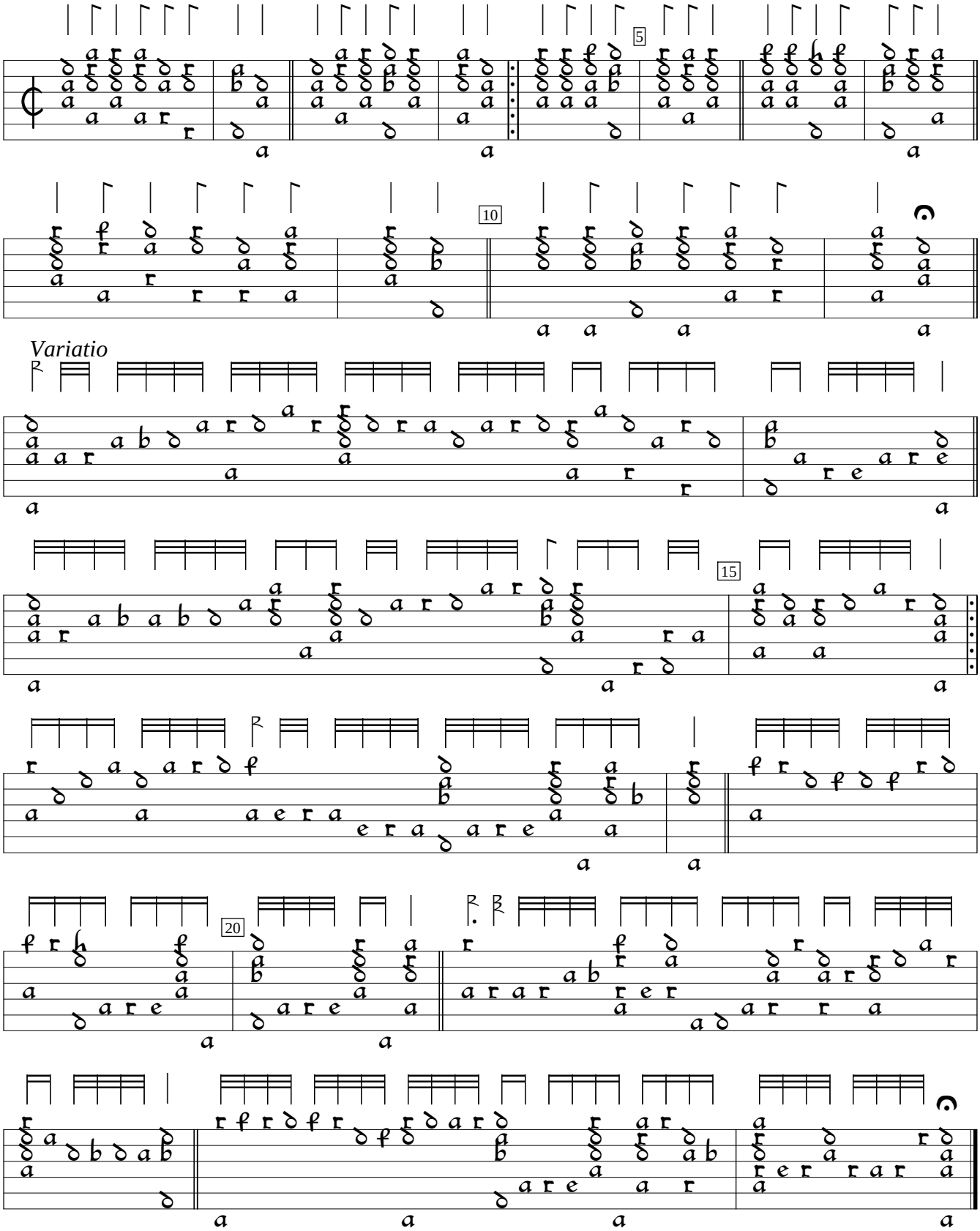

Cythara Sacra (1613), f. k2v. Encoded and edited by Sarge Gerbode.