8. Psalm 8

Matthäus Reymann

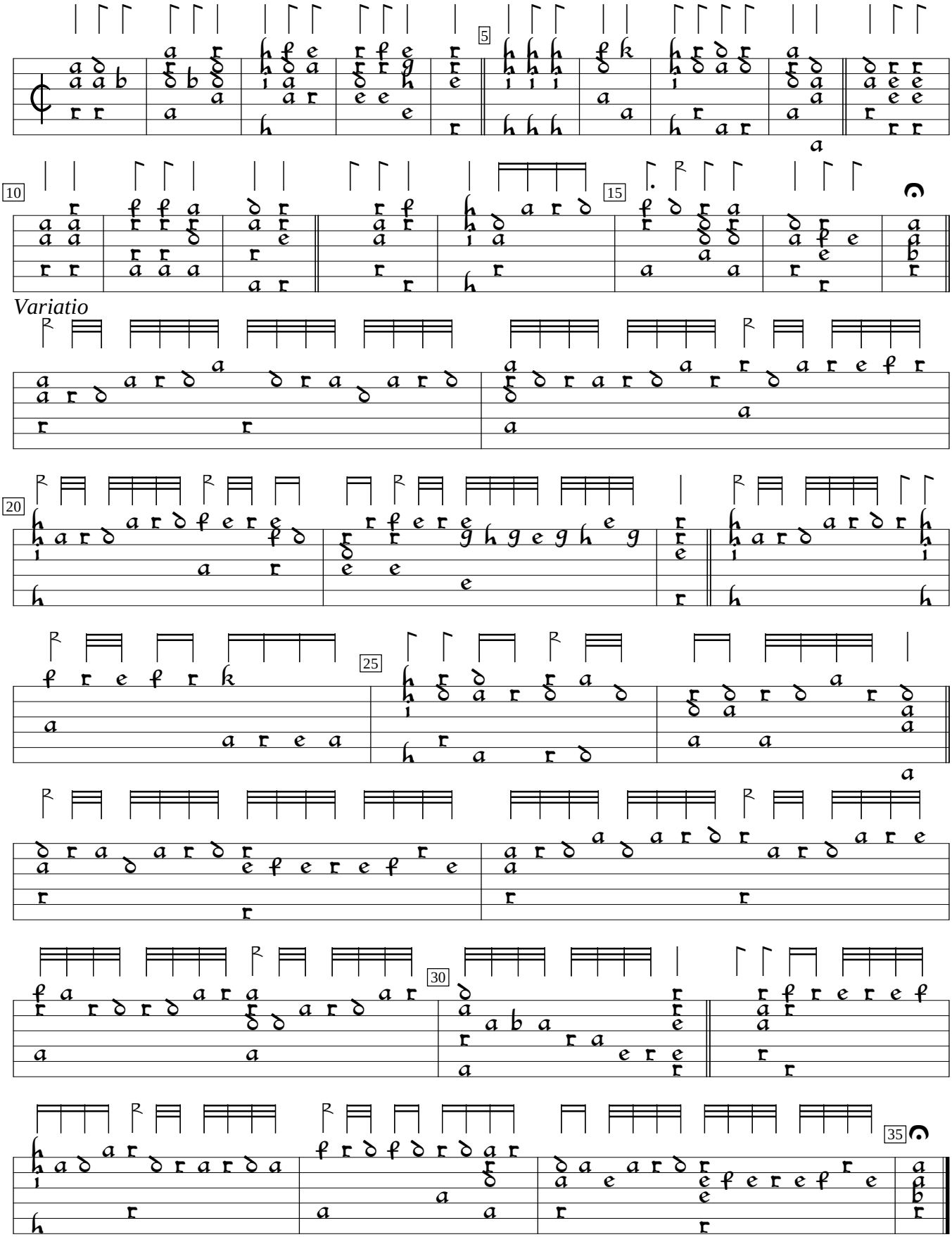

Cythara Sacra (1613), f. c1. Encoded and edited by Sarge Gerbode.