5. Psalm 5

Matthäus Reymann

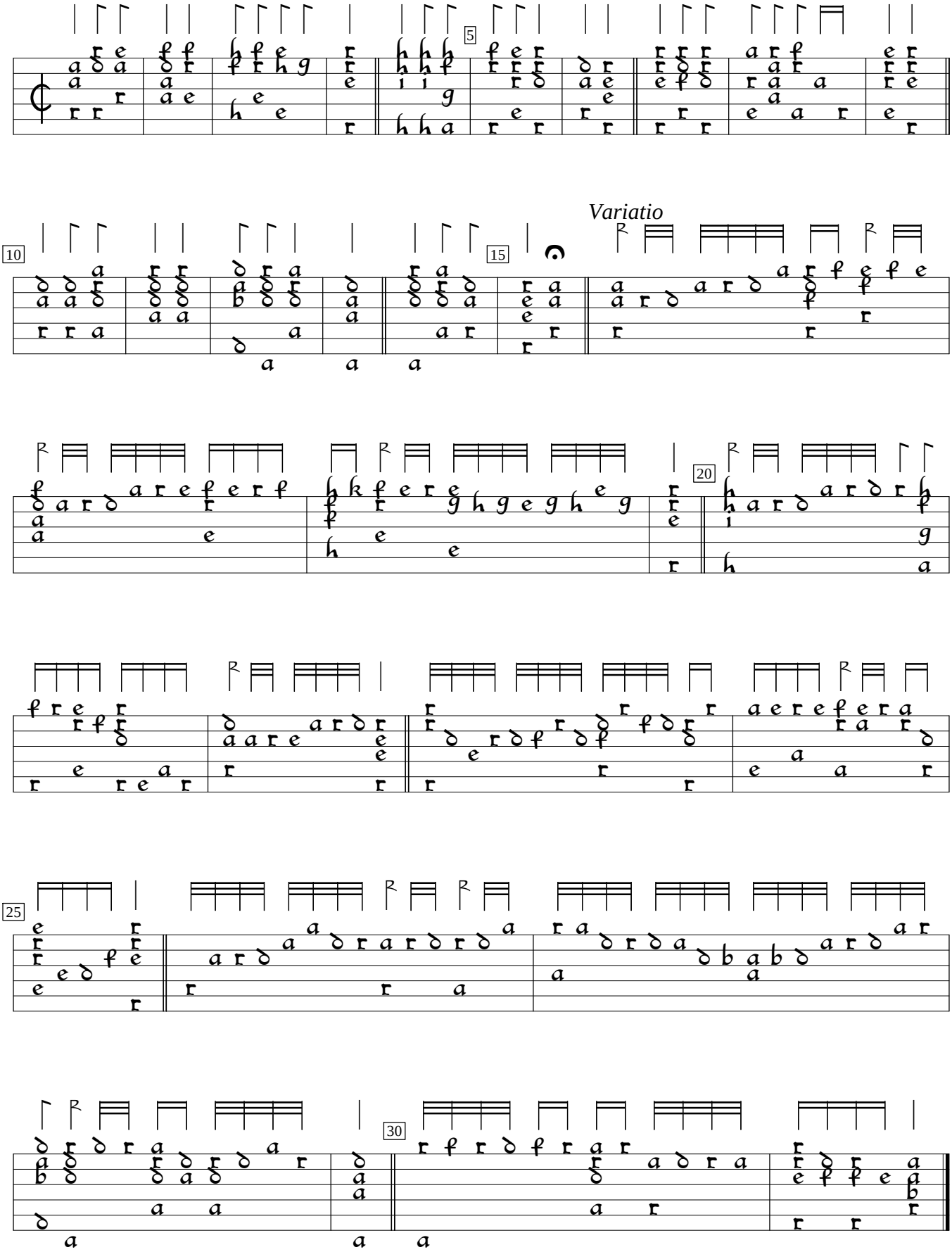

Cythara Sacra (1613), f. b2v. Encoded and edited by Sarge Gerbode.