# 2. Allemande

Henry Purcell

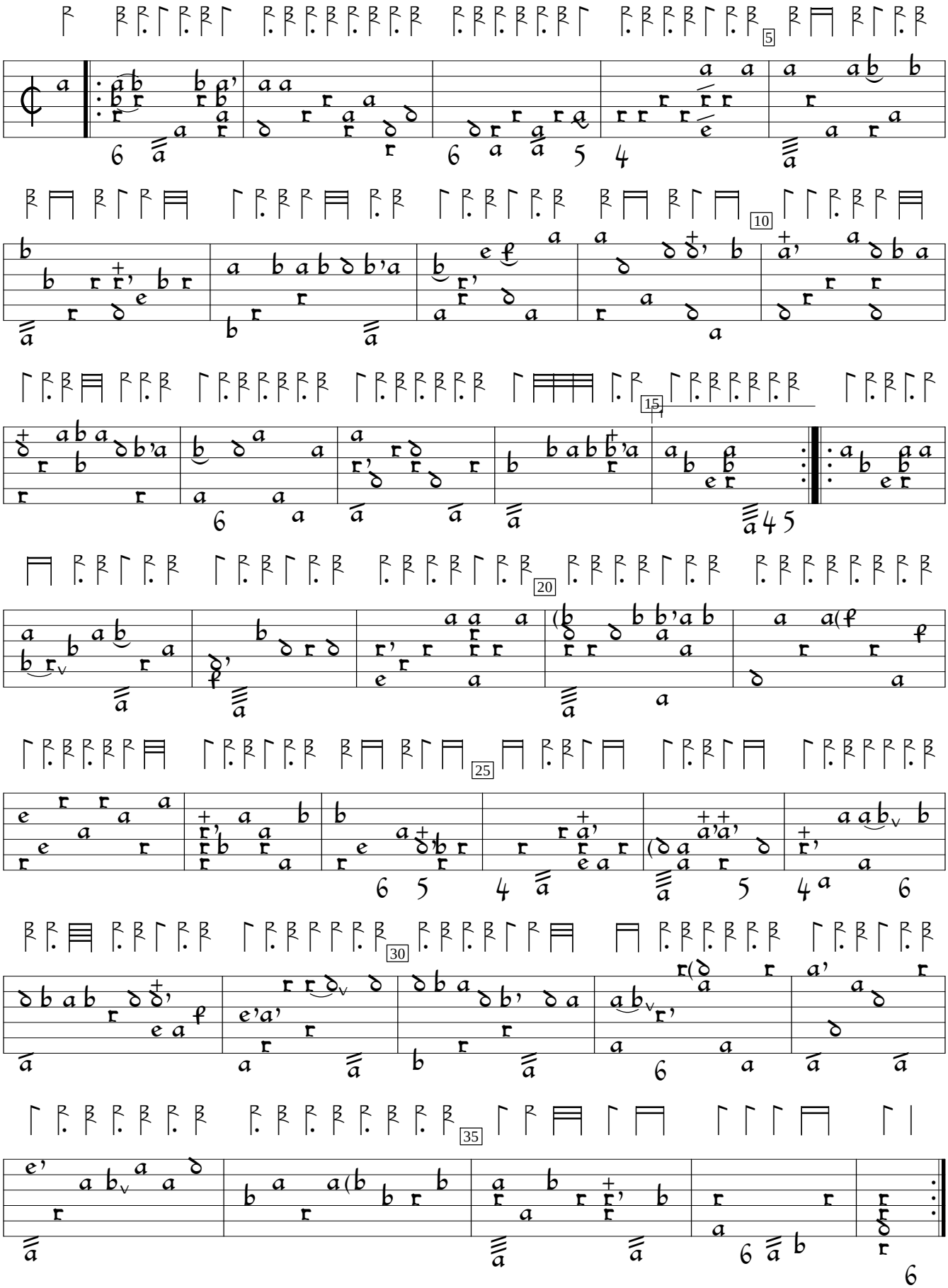


Z661:Suite 2 in G minor (1696), #2. Encoded by Matthias Rösel; edited by Sarge Gerbode.