O solitude (Am)

1st and last stanzas of a poem by Katherine Phillips Henry Purcell

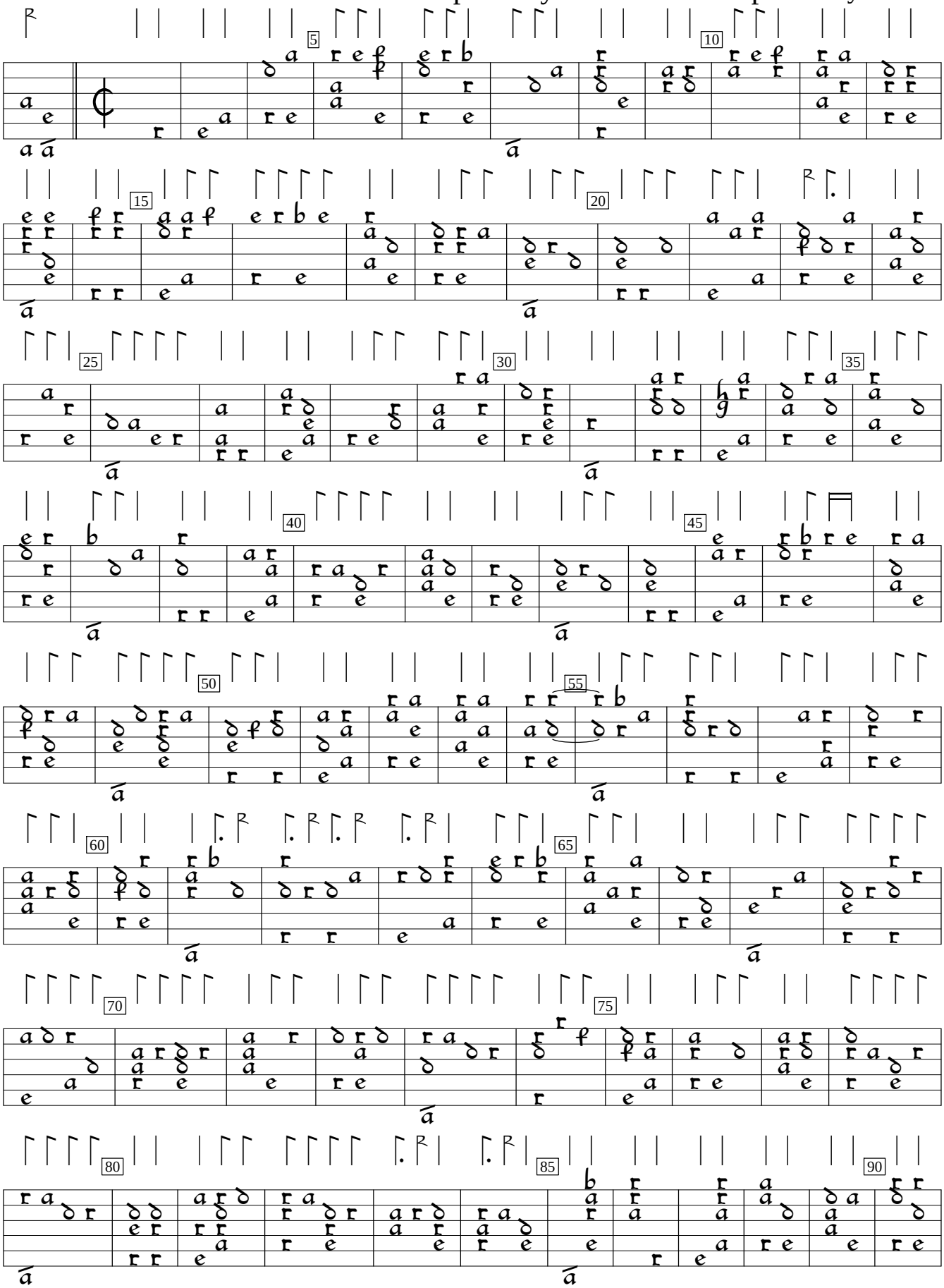

Z406 (1687), %1a. Encoded and edited by Sarge Gerbode.

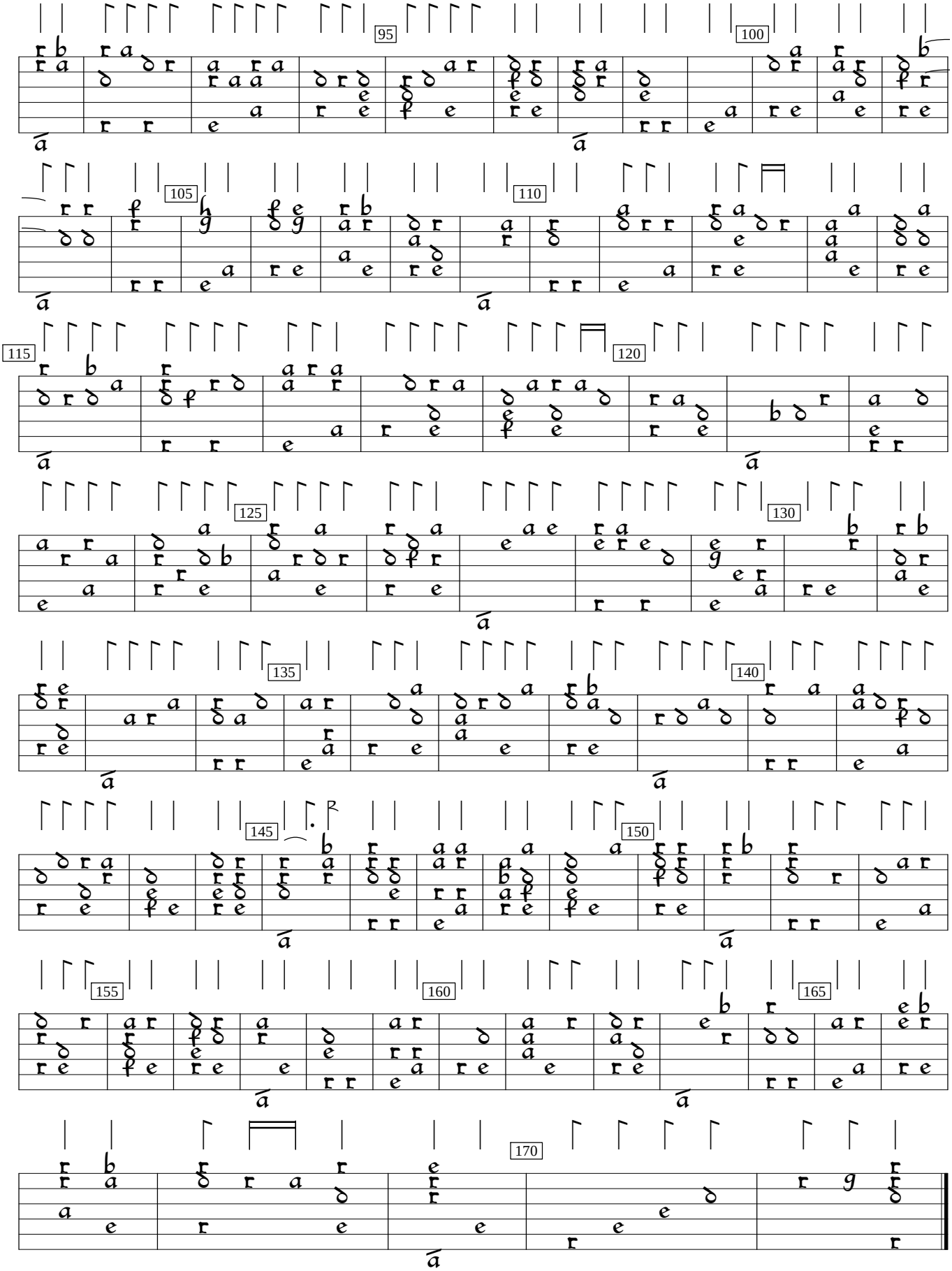
95
100
105
110
115
120
125
130
135
140
145
150
155
160
165
170