58. Toccatà 25

Alessandro Piccinini

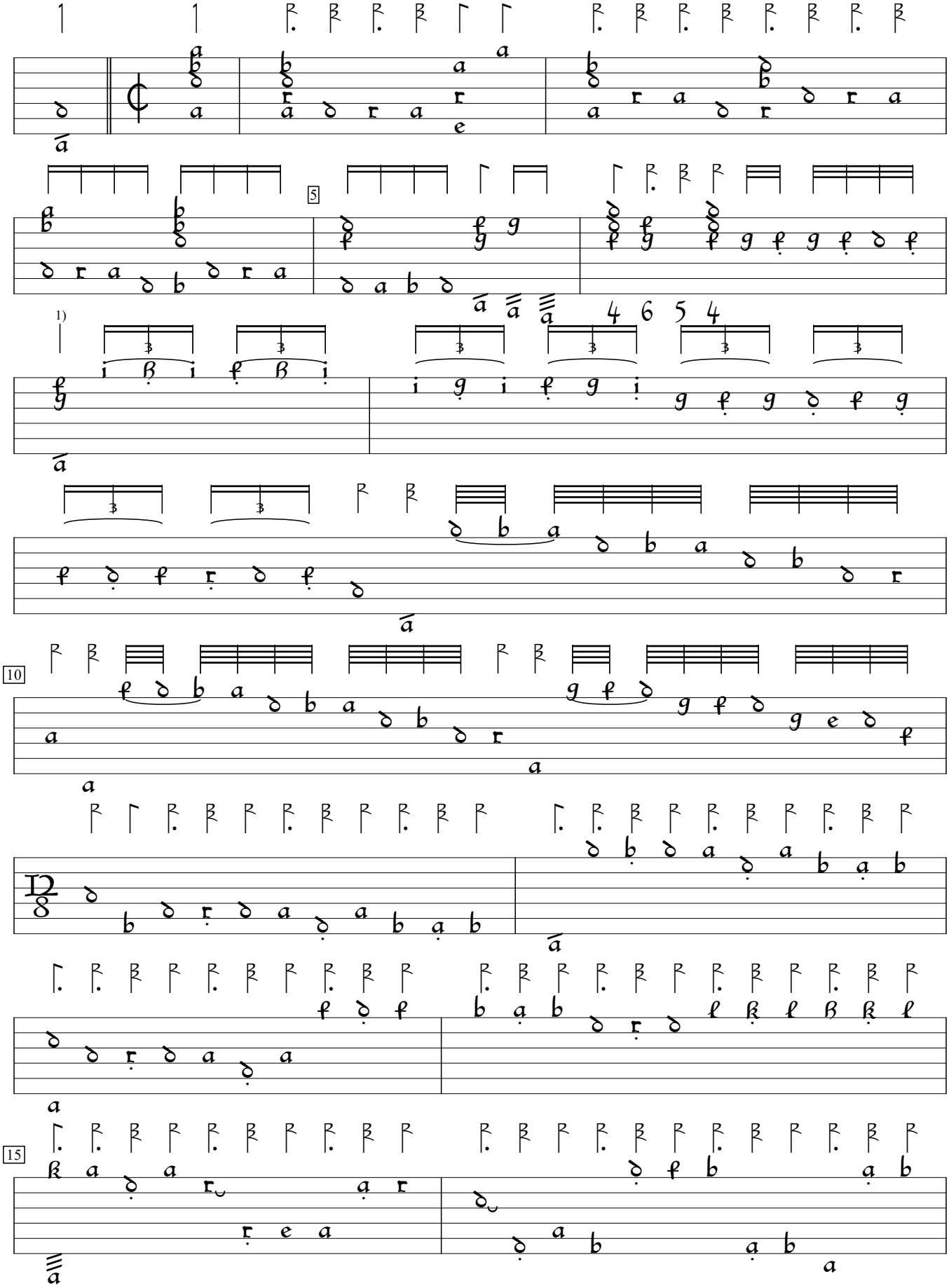

1) Here and in bar 11 Piccinini inserts a 6/2 time signature in mid-bar. My best interpretation follows.

Intavolatura di Liuto, v.1 (1623), p.82. Encoded and edited by Sarge Gerbode.

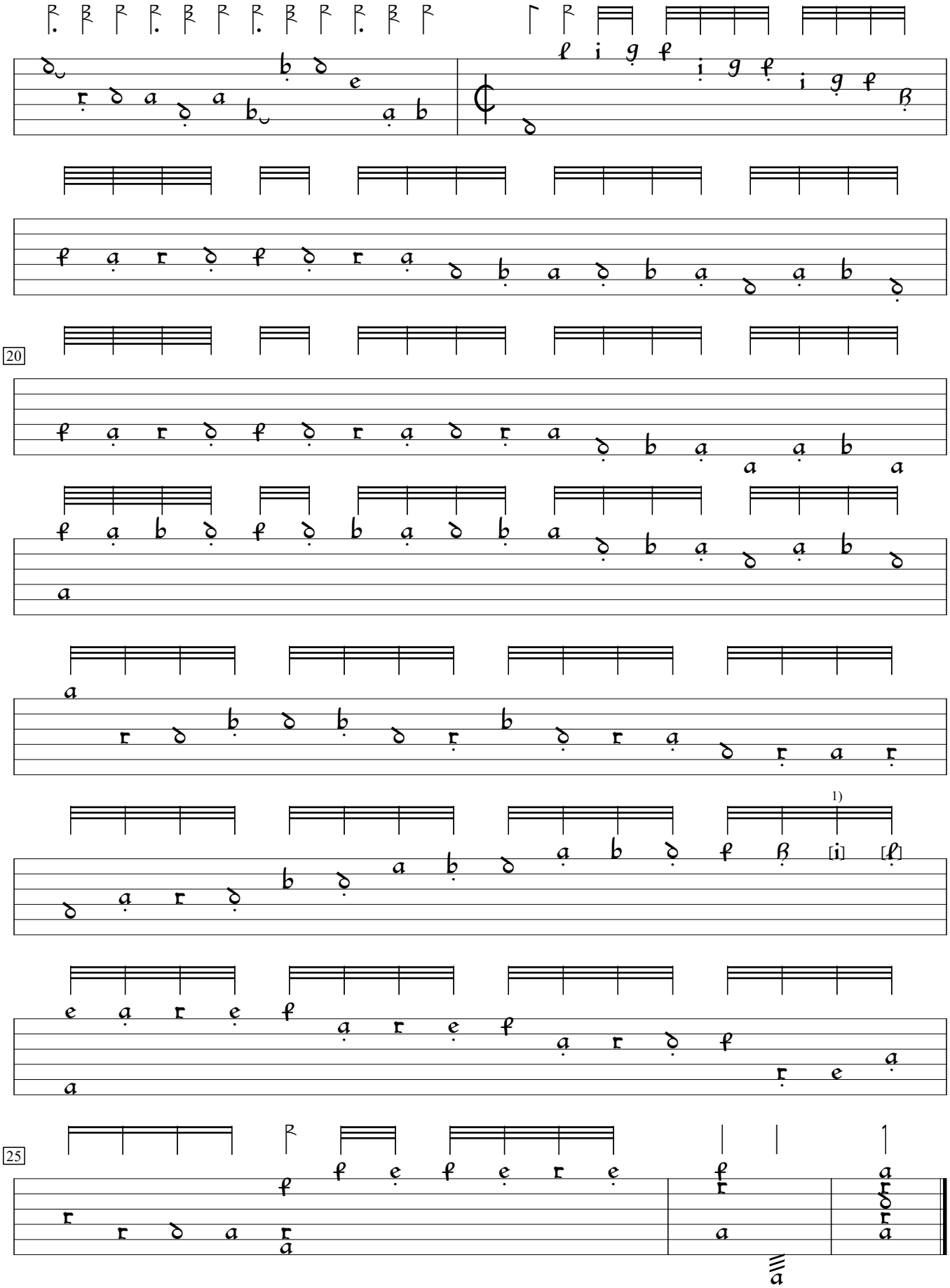

1) Probable missing notres added by editor.