51. Toccatà 22

Alessandro Piccinini

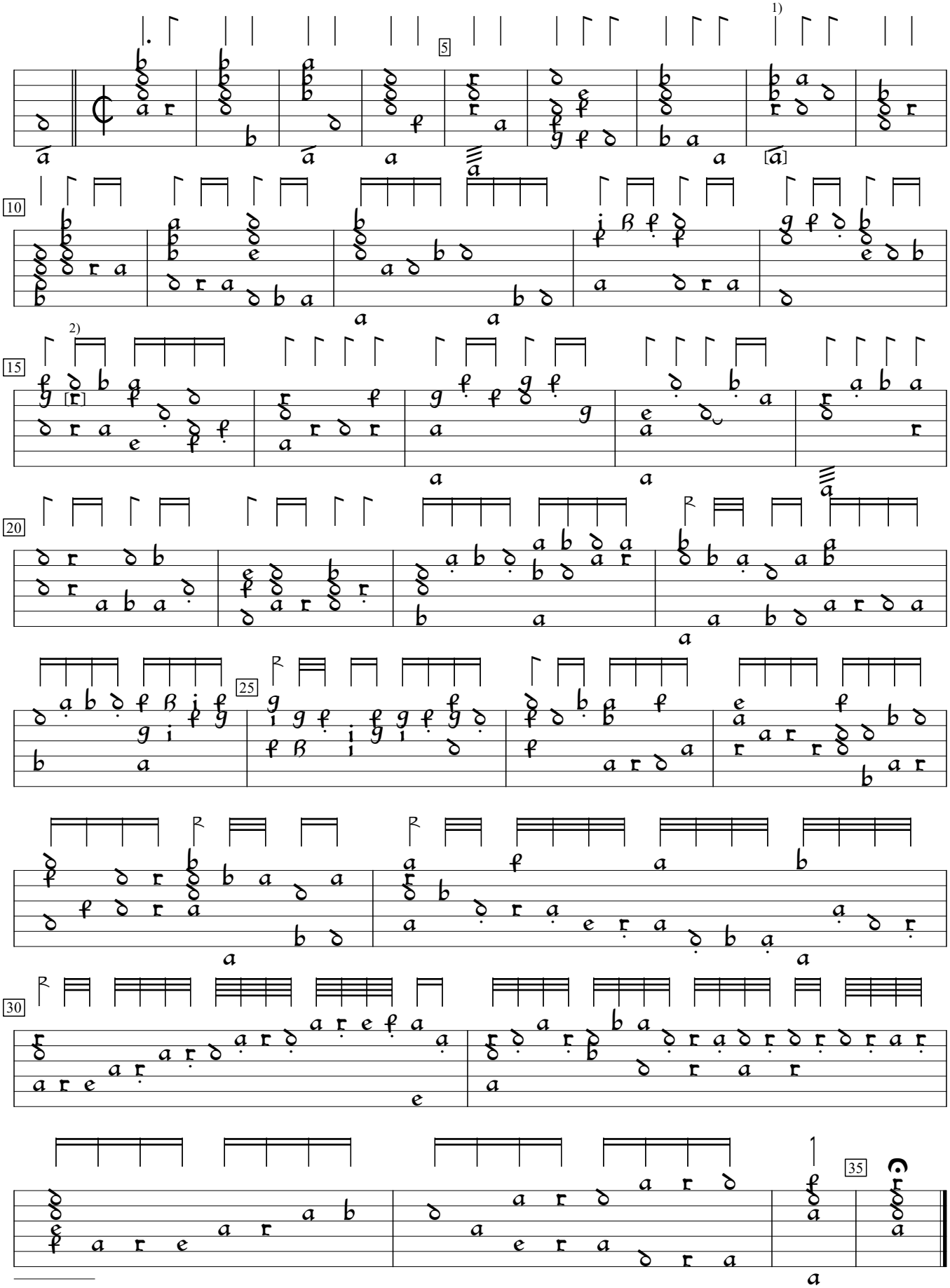

1) Note unreadable in orig. Editor's guess.
2) 3rd fret in orig.

Intavolatura di Liuto, v.1 (1623), p.76. Encoded and edited by Sarge Gerbode.