# 121. J'attens le temps
## (Orlando di Lasso)

Anonymous

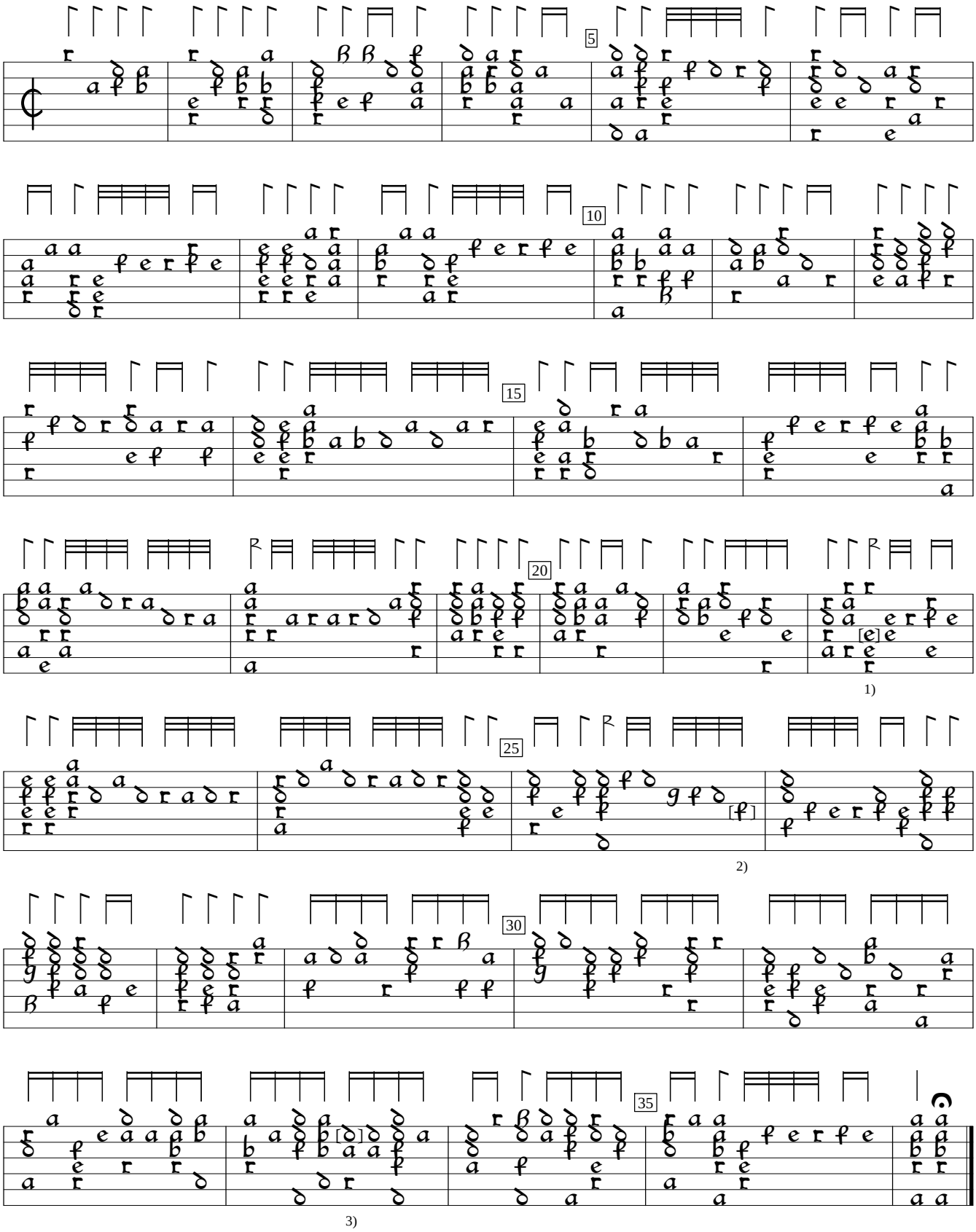


1) a in orig.
2) e in orig.
3) b in orig.

Pierre Phalèse  Theatrum Musicum longe amplissimum (1571), f. 66.  Encoded and edited by Sarge Gerbode.