95. Tu traditore
(Orlando di Lasso)

Anonymous

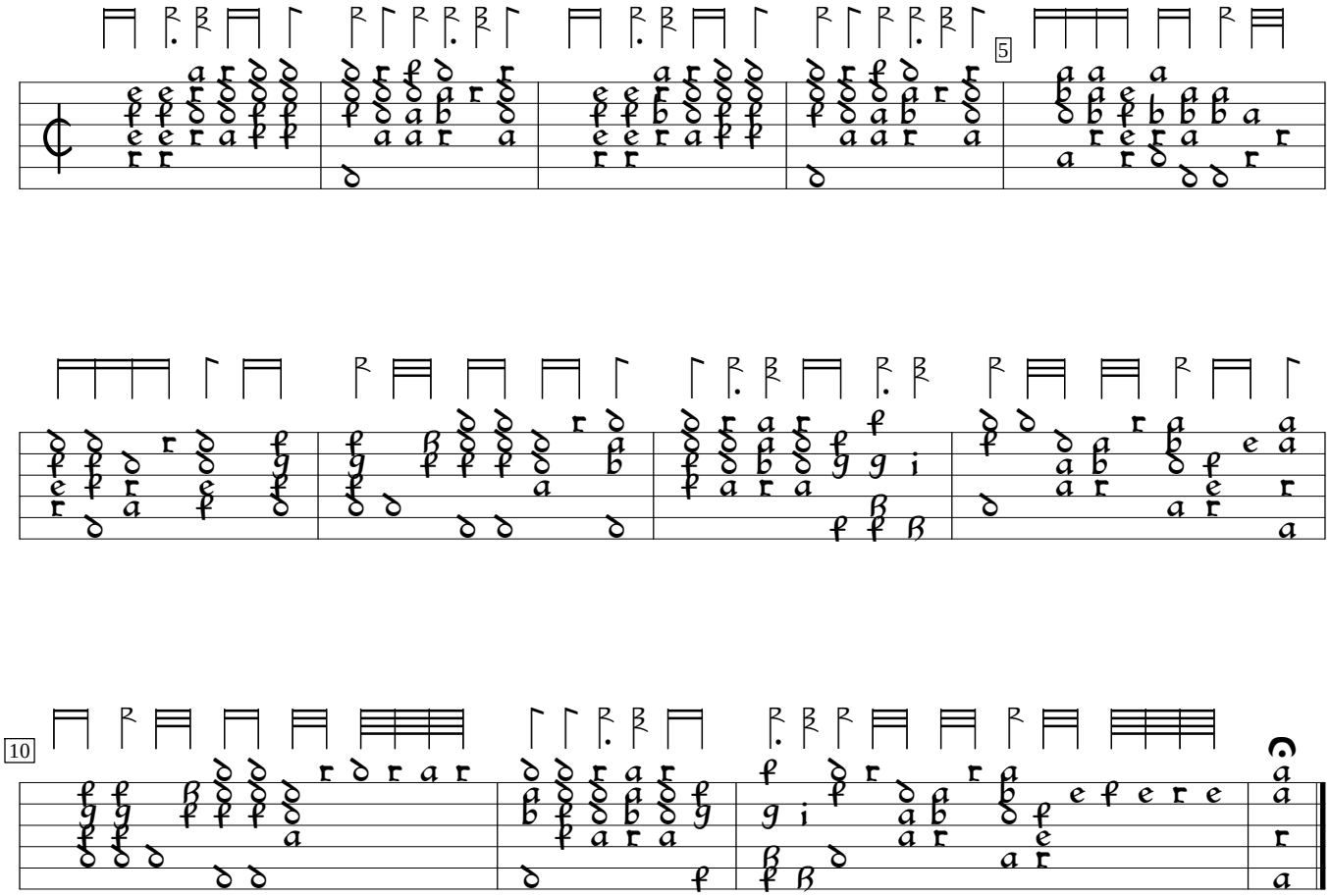

Pierre Phalèse Theatrum Musicum longe amplissimum (1571), f. 53a. Encoded and edited by Sarge Gerbode.